



**Water Monitoring Result at WSD9 - Tai Wan
Mid-Flood Tide**

Date	Time	Weather Condition	Sampling Depth		Water Temperature			pH			Salinity			DO Saturation			DO		Turbidity		Suspended Solids			
					°C			-			ppt			%			mg/L		NTU		mg/L			
			m	Value	Average	Value	Average	Value	Average	Value	Average	Value	Average	Value	Average	Value	Average	Value	Average	Value	Average	Value	Average	
30/9/2013	17:00	Cloudy	Middle	3.5	28.41	28.41	28.41	8.00	8.00	8.00	32.13	32.13	32.13	70.0	70.1	69.9	4.60	4.60	4.59	5.21	5.34	5.30	3	2.50
	17:02		Middle	3.5	28.41	28.41		8.00	8.00		32.13	32.13		69.9	69.7		4.59	4.58		5.31	5.32		2	
2/10/2013	17:48	Fine	Middle	2.5	28.33	28.33	28.35	7.56	7.56	7.56	32.28	32.28	32.28	91.7	91.6	91.6	5.96	5.96	5.95	7.33	7.31	7.29	2	2.50
	17:50		Middle	2.5	28.36	28.36		7.55	7.55		32.28	32.28		91.5	91.4		5.95	5.94		7.30	7.20		3	
4/10/2013	18:30	Fine	Middle	3.5	27.93	27.93	27.94	7.69	7.69	7.66	32.98	32.98	32.98	109.6	109.3	109.2	7.15	7.13	7.12	8.04	8.00	7.92	5	5.50
	18:32		Middle	3.5	27.94	27.94		7.63	7.63		32.98	32.98		109.0	108.7		7.11	7.09		7.85	7.78		6	
7/10/2013	19:06	Fine	Middle	2.5	28.59	28.59	28.57	7.61	7.61	7.63	32.98	32.97	33.00	77.1	77.1	77.1	4.98	4.98	4.98	8.83	8.82	<u>8.80</u>	8	7.50
	19:07		Middle	2.5	28.54	28.54		7.65	7.65		33.01	33.02		77.0	77.0		4.97	4.97		8.80	8.74		7	
9/10/2013	8:15	Fine	Middle	3.0	27.20	27.20	27.20	8.01	8.01	8.01	31.85	31.85	31.85	80.2	79.5	79.0	5.32	5.27	5.23	7.87	7.87	7.87	3	2.50
	8:17		Middle	3.0	27.20	27.20		8.01	8.01		31.85	31.85		78.5	77.6		5.20	5.14		7.94	7.81		2	
11/10/2013	9:25	Fine	Middle	2.5	28.12	28.12	28.12	7.74	7.74	7.74	33.26	33.26	32.76	80.5	80.3	80.2	5.22	5.21	5.20	9.52	9.47	<u>9.46</u>	14	<u>14.50</u>
	9:27		Middle	2.5	28.12	28.12		7.74	7.74		32.25	32.25		80.1	79.8		5.20	5.18		9.42	9.41		15	
15/10/2013	17:30	Fine	Middle	3.0	27.65	27.65	27.65	7.69	7.69	7.69	33.46	33.46	33.46	105.3	104.4	104.1	6.88	6.82	6.80	8.00	8.03	8.02	8	8.50
	17:32		Middle	3.0	27.65	27.65		7.69	7.69		33.46	33.46		103.6	102.9		6.77	6.72		8.04	8.00		9	
17/10/2013	18:20	Fine	Middle	3.0	26.16	26.16	26.16	7.82	7.82	7.82	33.37	33.37	33.37	106.9	106.2	106.0	7.17	7.13	7.11	6.39	6.35	6.35	6	5.50
	18:22		Middle	3.0	26.16	26.16		7.82	7.82		33.37	33.37		105.7	105.2		7.09	7.06		6.34	6.33		5	
19/10/2013	17:55	Fine	Middle	2.5	27.00	27.00	27.00	8.25	8.25	8.25	32.00	32.00	32.00	85.7	86.7	86.2	5.71	5.78	5.75	6.46	6.59	6.32	5	5.50
	17:56		Middle	2.5	27.00	27.00		8.25	8.25		32.00	32.00		86.3	85.9		5.75	5.74		6.13	6.09		6	
21/10/2013	21:42	Haze	Middle	2.5	26.30	26.30	26.30	8.15	8.15	8.15	30.53	30.53	31.28	75.0	77.1	76.9	5.05	5.24	5.19	5.06	5.11	5.03	10	10.00
	21:43		Middle	2.5	26.30	26.30		8.15	8.15		32.02	32.02		78.1	77.2		5.26	5.20		5.01	4.95		10	
23/10/2013	19:21	Fine	Middle	2.5	26.00	26.00	26.00	8.14	8.14	8.14	32.07	32.07	32.07	78.1	78.8	78.1	5.29	5.35	5.28	5.42	5.40	5.39	11	10.50
	19:22		Middle	2.5	26.00	26.00		8.14	8.14		32.07	32.07		78.8	76.6		5.30	5.19		5.38	5.34		10	
26/10/2013	14:35	Fine	Middle	3.0	25.58	25.58	25.58	7.65	7.65	7.64	33.52	33.52	33.49	99.1	98.7	98.4	6.70	6.67	6.65	6.72	6.60	6.62	5	4.50
	14:37		Middle	3.0	25.58	25.58		7.62	7.62		33.46	33.46		98.0	97.7		6.62	6.60		6.58	6.58		4	

Remarks:

Single underline denotes exceedance over Action Level.

Double underline denotes exceedance over Limit Level.

Action and Limit level of water quality monitoring was transited from wet season to dry season from 1 October 2013.



**Water Monitoring Result at WSD17 - Quarry Bay
Mid-Flood Tide**

Date	Time	Weather Condition	Sampling Depth		Water Temperature			pH			Salinity			DO Saturation			DO			Turbidity			Suspended Solids	
					°C			-			ppt			%			mg/L			NTU			mg/L	
			m		Value	Average	Value	Average	Value	Average	Value	Average	Value	Average	Value	Average	Value	Average	Value	Average	Value	Average	Value	Average
30/9/2013	14:50	Cloudy	Middle	3.0	27.58	27.58	27.57	7.87	7.87	7.87	32.43	32.43	32.43	56.3	56.1	55.9	3.70	3.69	3.68	8.97	9.05	9.03	7	6.50
	14:52		Middle	3.0	27.56	27.56		7.87	7.87		32.43	32.43		55.7	55.6		3.67	3.66		9.05	9.06		6	
2/10/2013	16:10	Fine	Middle	2.5	28.38	28.37	28.38	7.49	7.49	7.57	32.58	32.58	32.59	95.9	95.7	95.6	6.23	6.21	6.20	7.19	7.19	7.19	6	6.50
	16:12		Middle	2.5	28.39	28.39		7.80	7.48		32.60	32.60		95.5	95.2		6.20	6.17		7.18	7.18		7	
4/10/2013	17:00	Fine	Middle	3.0	27.47	27.47	27.47	7.63	7.63	7.63	33.08	33.08	33.08	93.9	93.7	93.5	6.17	6.16	6.14	5.90	5.88	5.94	5	5.00
	17:02		Middle	3.0	27.47	27.47		7.63	7.63		33.08	33.08		93.2	93.1		6.12	6.11		5.98	5.99		5	
7/10/2013	20:10	Fine	Middle	3.5	28.37	28.38	28.34	7.74	7.74	7.74	33.20	33.20	33.29	80.9	80.7	80.4	5.23	5.22	5.23	7.26	7.24	7.03	8	8.00
	20:11		Middle	3.5	28.30	28.30		7.74	7.74		33.37	33.37		80.1	80.0		5.26	5.20		6.83	6.79		8	
9/10/2013	10:25	Fine	Middle	3.0	27.80	27.80	27.80	8.21	8.21	8.21	32.10	32.10	32.10	81.7	81.1	80.8	5.17	5.32	5.26	12.16	11.98	<u>11.96</u>	7	7.50
	10:27		Middle	3.0	27.80	27.80		8.21	8.21		32.10	32.10		80.3	80.1		5.27	5.26		11.86	11.85		8	
11/10/2013	10:30	Fine	Middle	3.0	27.91	27.91	27.93	7.42	7.42	7.42	33.03	33.03	33.03	68.2	68.1	68.1	4.45	4.44	4.44	7.79	7.75	7.84	5	6.00
	10:32		Middle	3.0	27.94	27.94		7.41	7.41		33.03	33.03		68.1	68.0		4.44	4.43		8.00	7.83		7	
15/10/2013	16:00	Fine	Middle	2.5	27.37	27.37	27.39	7.31	7.31	7.32	33.42	33.42	33.42	86.1	85.9	85.8	5.65	5.64	5.63	9.87	9.87	<u>9.88</u>	6	6.50
	16:02		Middle	2.5	27.41	27.41		7.33	7.33		33.41	33.41		85.7	85.6		5.62	5.62		9.88	9.88		7	
17/10/2013	16:30	Fine	Middle	3.0	26.06	26.06	26.06	7.78	7.78	7.78	33.53	33.53	33.53	75.4	75.0	75.0	5.06	5.03	5.03	8.01	7.99	7.98	8	8.50
	16:32		Middle	3.0	26.06	26.06		7.78	7.78		33.53	33.53		74.8	74.6		5.02	5.01		7.94	7.96		9	
19/10/2013	20:05	Fine	Middle	3.5	26.30	26.30	26.30	8.28	8.28	8.28	32.15	32.15	32.15	84.9	85.0	84.3	5.75	5.73	5.69	6.98	6.96	6.75	6	6.00
	20:06		Middle	3.5	26.30	26.30		8.28	8.28		32.15	32.15		83.4	84.0		5.61	5.66		6.76	6.28		6	
21/10/2013	20:10	Haze	Middle	3.0	26.30	26.30	26.30	8.24	8.24	8.24	32.31	32.31	32.32	82.6	83.4	83.0	5.56	5.61	5.58	8.53	8.42	<u>8.47</u>	12	12.50
	20:11		Middle	3.0	26.30	26.30		8.24	8.24		32.32	32.32		82.5	83.4		5.55	5.61		8.44	8.48		13	
23/10/2013	22:10	Fine	Middle	3.5	25.20	25.20	25.15	8.20	8.20	8.20	32.25	32.25	32.25	78.6	79.8	79.2	5.40	5.48	5.44	6.90	6.86	6.83	12	11.50
	22:11		Middle	3.5	25.10	25.10		8.20	8.20		32.25	32.25		79.0	79.2		5.42	5.44		6.79	6.76		11	
26/10/2013	15:50	Fine	Middle	2.5	24.94	24.94	24.90	7.69	7.69	7.69	33.49	33.49	33.52	72.9	72.9	73.0	4.99	4.99	5.00	5.60	5.61	5.62	3	3.00
	15:52		Middle	2.5	24.86	24.86		7.69	7.69		33.54	33.54		73.0	73.1		5.00	5.00		5.62	5.63		3	

Remarks:

Single underline denotes exceedance over Action Level.

Double underline denotes exceedance over Limit Level.

Action and Limit level of water quality monitoring was transited from wet season to dry season from 1 October 2013.



**Water Monitoring Result at C7 - Windsor House
Mid-Flood Tide**

Date	Time	Weather Condition	Sampling Depth		Water Temperature			pH			Salinity			DO Saturation		DO		Turbidity		Suspended Solids				
					°C			-			ppt			%		mg/L		NTU		mg/L				
					Value	Average		Value	Average		Value	Average		Value	Average		Value	Average	Value	Average	Value	Average	Value	Average
30/9/2013	14:19	Cloudy	Middle	1.5	27.73	27.73	27.72	7.61	7.61	7.61	30.88	30.88	30.89	37.1	37.0	37.2	2.45	2.45	<u>2.46</u>	5.36	5.37	5.34	7	6.50
	14:20		Middle	1.5	27.71	27.71		7.61	7.61		30.89	30.89		37.2	37.3		2.46	2.47		5.31	5.32		6	
2/10/2013	15:47	Fine	Middle	1.5	28.60	28.60	28.63	7.07	7.07	7.07	31.13	31.13	31.16	50.7	50.8	51.0	3.30	3.31	<u>3.32</u>	4.45	4.34	4.39	5	4.50
	15:49		Middle	1.5	28.65	28.65		7.07	7.07		31.18	31.18		51.1	51.4		3.33	3.35		4.38	4.37		4	
4/10/2013	16:30	Fine	Middle	1.5	27.80	27.80	27.80	7.43	7.43	7.43	31.53	31.53	31.53	91.6	91.5	91.4	6.04	6.03	6.03	6.14	6.13	6.12	3	3.00
	16:32		Middle	1.5	27.80	27.80		7.43	7.43		31.53	31.53		91.2	91.2		6.02	6.02		6.10	6.09		3	
7/10/2013	19:35	Fine	Middle	1.5	28.49	28.49	28.48	7.51	7.51	7.50	31.60	31.61	31.61	65.9	65.8	65.3	4.28	4.27	4.25	2.62	2.60	2.66	4	4.50
	19:36		Middle	1.5	28.47	28.46		7.49	7.49		31.62	31.60		64.9	64.7		4.22	4.22		2.67	2.73		5	
9/10/2013	11:45	Fine	Middle	1.5	27.70	27.70	27.70	7.99	7.99	7.99	30.92	30.92	30.92	56.1	55.5	55.5	3.71	3.65	3.66	3.59	3.61	3.62	3	2.50
	11:47		Middle	1.5	27.70	27.70		7.99	7.99		30.92	30.92		54.9	55.3		3.63	3.66		3.63	3.63		2	
11/10/2013	12:17	Fine	Middle	1.5	28.50	28.50	28.53	7.17	7.17	7.16	31.81	31.81	31.81	59.7	59.7	59.7	3.88	3.89	3.88	7.74	7.57	7.60	2	3.00
	12:19		Middle	1.5	28.56	28.56		7.15	7.15		31.81	31.81		59.6	59.7		3.87	3.88		7.54	7.53		4	
15/10/2013	15:32	Fine	Middle	1.5	28.36	28.36	28.38	7.06	7.06	7.06	32.48	32.48	32.49	61.8	61.7	61.7	4.01	4.00	4.00	7.17	7.09	7.04	3	3.00
	15:34		Middle	1.5	28.40	28.40		7.05	7.05		32.49	32.49		61.6	61.6		4.00	4.00		6.90	6.98		3	
17/10/2013	16:00	Fine	Middle	1.5	26.80	26.80	26.79	7.60	7.60	7.61	32.67	32.67	32.68	51.0	50.4	50.6	3.40	3.36	3.37	4.00	3.97	3.96	3	3.00
	16:02		Middle	1.5	26.77	26.77		7.61	7.61		32.68	32.68		50.5	50.6		3.36	3.37		3.95	3.93		3	
19/10/2013	19:33	Fine	Middle	1.5	26.40	26.40	26.40	8.16	8.16	8.16	31.10	31.10	31.10	67.5	67.9	67.4	4.57	4.60	4.57	5.44	5.41	5.29	4	4.50
	19:34		Middle	1.5	26.40	26.40		8.15	8.15		31.09	31.09		67.3	66.9		4.56	4.53		5.19	5.11		5	
21/10/2013	19:35	Haze	Middle	1.5	26.30	26.30	26.30	7.97	7.97	7.98	30.49	30.50	30.50	77.5	78.6	78.0	5.27	5.34	5.30	4.70	4.68	4.65	12	12.50
	19:36		Middle	1.5	26.30	26.30		7.98	7.98		30.50	30.50		78.0	77.8		5.31	5.29		4.59	4.62		13	
23/10/2013	21:37	Fine	Middle	1.5	25.30	25.30	25.30	8.06	8.05	8.04	29.84	29.85	29.85	58.1	56.7	57.7	4.04	3.93	4.00	3.12	3.14	3.14	5	5.00
	21:38		Middle	1.5	25.30	25.30		8.03	8.03		29.85	29.85		57.8	58.0		4.01	4.03		3.20	3.08		5	
26/10/2013	17:42	Fine	Middle	1.5	25.09	25.09	25.09	7.60	7.60	7.60	32.52	32.52	32.52	60.1	59.8	59.7	4.11	4.10	4.09	7.28	7.28	7.29	5	4.50
	17:44		Middle	1.5	25.09	25.09		7.60	7.60		32.52	32.52		59.5	59.4		4.08	4.07		7.29	7.31		4	

Remarks:

Single underline denotes exceedance over Action Level.

Double underline denotes exceedance over Limit Level.

Action and Limit level of water quality monitoring was transited from wet season to dry season from 1 October 2013.



**Water Monitoring Result at C1 - HKCEC Extension
Mid-Flood Tide**

Date	Time	Weather Condition	Sampling Depth		Water Temperature			pH			Salinity			DO Saturation			DO			Turbidity			Suspended Solids	
					°C			-			ppt			%			mg/L			NTU			mg/L	
			m		Value	Average		Value	Average		Value	Average		Value	Average		Value	Average		Value	Average		Value	Average
30/9/2013	14:57	Cloudy	Middle	2.0	27.70	27.70	27.65	8.18	8.18	8.17	30.59	30.59	30.60	60.8	61.1	61.1	4.04	4.06	4.06	5.80	5.74	5.74	4	5.00
	14:59		Middle	2.0	27.60	27.60		8.15	8.15		30.61	30.61		61.4	61.2		4.08	4.07		5.73	5.69		6	
2/10/2013	15:13	Fine	Middle	2.5	28.40	28.40	28.35	8.08	8.08	8.09	30.75	30.75	30.76	70.4	70.1	70.4	4.62	4.60	4.62	4.52	4.51	4.51	4	3.50
	15:15		Middle	2.5	28.30	28.30		8.09	8.09		30.76	30.76		70.2	70.7		4.61	4.64		4.50	4.49		3	
4/10/2013	16:40	Fine	Middle	2.0	28.10	28.10	28.05	8.15	8.15	8.13	30.87	30.87	30.90	54.5	54.5	54.4	3.59	3.59	3.58	5.87	6.15	5.95	4	4.50
	16:42		Middle	2.0	28.00	28.00		8.11	8.11		30.92	30.92		54.3	54.2		3.58	3.57		5.89	5.89		5	
7/10/2013	16:55	Fine	Middle	2.0	27.80	27.80	27.80	8.12	8.12	8.12	31.11	31.11	31.11	66.6	66.7	67.0	4.41	4.42	4.44	6.14	6.13	6.13	4	4.50
	16:57		Middle	2.0	27.80	27.80		8.12	8.12		31.10	31.10		67.0	67.7		4.44	4.48		6.12	6.11		5	
9/10/2013	10:10	Fine	Middle	3.0	27.50	27.50	27.50	8.10	8.10	8.10	31.13	31.13	31.13	60.8	60.6	60.5	4.03	4.02	4.01	6.46	6.42	6.47	6	7.00
	10:12		Middle	3.0	27.50	27.50		8.10	8.10		31.13	31.13		61.1	59.5		4.05	3.95		6.45	6.55		8	
11/10/2013	11:30	Fine	Middle	2.0	28.30	28.30	28.30	8.32	8.32	8.32	34.00	34.00	34.00	67.1	66.9	67.0	4.32	4.31	4.32	7.28	7.26	7.25	7	6.50
	11:32		Middle	2.0	28.30	28.30		8.32	8.32		33.99	33.99		66.8	67.0		4.32	4.31		7.23	7.21		6	
15/10/2013	15:53	Fine	Middle	2.0	27.40	27.40	27.40	8.45	8.45	8.45	31.20	31.20	31.24	62.8	62.2	62.6	4.12	4.15	4.16	6.55	6.44	6.41	8	8.00
	15:55		Middle	2.0	27.40	27.40		8.44	8.44		31.28	31.28		62.9	62.5		4.20	4.17		6.38	6.27		8	
17/10/2013	16:45	Fine	Middle	2.5	26.70	26.70	26.60	8.49	8.49	8.49	34.63	34.63	34.64	66.4	66.5	66.1	4.40	4.40	4.37	5.55	5.40	5.46	5	5.50
	16:47		Middle	2.5	26.50	26.50		8.49	8.49		34.65	34.65		65.6	65.7		4.34	4.35		5.45	5.44		6	
19/10/2013	18:38	Fine	Middle	2.5	25.70	25.70	25.70	8.42	8.42	8.42	34.45	34.45	34.47	65.7	65.3	65.3	4.32	4.30	4.30	9.93	9.87	<u>9.86</u>	8	9.00
	18:40		Middle	2.5	25.70	25.70		8.41	8.41		34.49	34.49		65.1	64.9		4.29	4.27		9.80	9.84		10	
21/10/2013	19:39	Haze	Middle	3.0	26.30	26.30	19.70	8.42	8.42	8.40	34.25	34.25	34.25	55.2	55.0	54.9	3.68	3.67	3.66	5.33	5.25	5.26	6	7.00
	19:41		Middle	3.0	0.00	26.20		8.38	8.38		34.24	34.24		54.7	54.5		3.65	3.64		5.23	5.22		8	
23/10/2013	17:49	Fine	Middle	2.5	26.10	26.10	26.05	8.37	8.37	8.32	34.23	34.23	34.23	60.3	60.1	60.0	4.02	4.01	4.00	4.62	4.56	4.56	14	15.00
	17:51		Middle	2.5	26.00	26.00		8.27	8.27		34.23	34.23		59.8	59.7		3.99	3.99		4.54	4.52		16	
26/10/2013	16:37	Fine	Middle	2.5	25.30	25.30	25.10	8.42	8.42	8.42	34.57	34.57	34.59	57.6	57.4	56.8	3.91	3.90	3.86	3.42	3.44	3.47	2	2.00
	16:39		Middle	2.5	24.90	24.90		8.41	8.41		34.61	34.61		56.5	55.7		3.84	3.78		3.49	3.51		2	

Remarks:

Single underline denotes exceedance over Action Level.

Double underline denotes exceedance over Limit Level.

Action and Limit level of water quality monitoring was transited from wet season to dry season from 1 October 2013.



**Water Monitoring Result at P1 - HKCEC Phase I
Mid-Flood Tide**

Date	Time	Weather Condition	Sampling Depth		Water Temperature			pH			Salinity			DO Saturation			DO			Turbidity			Suspended Solids	
					°C			-			ppt			%			mg/L			NTU			mg/L	
					Value	Average		Value	Average		Value	Average		Value	Average		Value	Average		Value	Average		Value	Average
30/9/2013	15:36	Cloudy	Middle	2.5	27.80	27.80	27.75	8.14	8.14	8.14	30.64	30.64	30.65	65.3	65.2	65.4	4.34	4.32	4.34	5.90	5.87	5.87	9	8.50
	15:38		Middle	2.5	27.70	27.70		8.13	8.13		30.66	30.66		65.5	65.7		4.35	4.36		5.85	5.84		8	
2/10/2013	15:50	Fine	Middle	2.5	28.50	28.40	28.45	8.08	8.08	8.08	30.79	30.79	30.79	62.3	62.4	62.1	4.09	4.08	4.08	4.42	4.41	4.41	5	5.00
	15:53		Middle	2.5	28.40	28.50		8.08	8.09		30.79	30.79		61.7	61.8		4.08	4.06		4.40	4.41		5	
4/10/2013	17:16	Fine	Middle	2.5	28.10	28.10	28.10	8.14	8.14	8.13	30.80	30.80	30.85	61.0	60.2	60.5	4.01	3.96	3.97	5.45	5.45	5.33	6	5.50
	17:18		Middle	2.5	28.10	28.10		8.11	8.11		30.90	30.90		60.6	60.0		3.97	3.95		5.44	4.97		5	
7/10/2013	17:18	Fine	Middle	2.5	27.80	27.80	27.80	8.11	8.11	8.11	31.11	31.11	31.11	66.4	66.6	66.6	4.39	4.41	4.41	7.42	7.48	7.46	10	10.50
	17:20		Middle	2.5	27.80	27.80		8.11	8.11		31.11	31.11		66.5	66.8		4.40	4.42		7.49	7.46		11	
9/10/2013	10:37	Fine	Middle	2.5	27.70	27.70	27.70	8.08	8.08	8.08	31.06	31.06	31.06	63.6	63.0	63.2	4.21	4.17	4.19	5.22	5.19	5.21	6	6.00
	10:39		Middle	2.5	27.70	27.70		8.08	8.08		31.06	31.06		63.2	63.1		4.19	4.18		5.24	5.20		6	
11/10/2013	10:55	Fine	Middle	2.5	27.80	27.80	27.70	8.18	8.18	8.20	33.90	33.90	33.89	60.3	60.8	60.7	3.94	3.98	3.97	4.69	4.73	4.73	4	4.00
	10:57		Middle	2.5	27.60	27.60		8.21	8.21		33.87	33.87		60.7	60.9		3.97	3.98		4.74	4.75		4	
15/10/2013	16:31	Fine	Middle	2.5	27.70	27.70	27.65	8.45	8.45	8.45	34.33	34.33	34.37	63.6	64.3	64.0	4.14	4.18	4.17	6.56	6.58	6.58	7	7.50
	16:33		Middle	2.5	27.60	27.60		8.44	8.44		34.40	34.40		64.6	63.6		4.20	4.14		6.59	6.59		8	
17/10/2013	17:27	Fine	Middle	3.0	26.70	26.70	26.65	8.48	8.48	8.48	34.56	34.56	34.61	63.8	63.5	63.2	4.22	4.19	4.17	4.70	4.72	4.73	6	6.00
	17:29		Middle	3.0	26.60	26.60		8.48	8.48		34.65	34.65		62.5	62.9		4.13	4.15		4.74	4.75		6	
19/10/2013	17:45	Fine	Middle	3.0	26.60	26.60	26.60	8.45	8.45	8.45	34.44	34.44	34.44	67.0	66.6	66.6	4.43	4.41	4.41	4.98	4.95	4.93	3	3.50
	17:47		Middle	3.0	26.60	26.60		8.45	8.45		34.43	34.43		66.5	66.3		4.41	4.40		4.88	4.91		4	
21/10/2013	20:29	Haze	Middle	3.0	26.50	26.50	26.50	8.38	8.38	8.38	34.27	34.27	34.25	61.9	61.8	61.6	4.10	4.10	4.09	5.90	5.92	5.94	10	9.50
	20:31		Middle	3.0	26.50	26.50		8.38	8.38		34.22	34.22		61.4	61.3		4.07	4.07		5.94	6.00		9	
23/10/2013	18:23	Fine	Middle	2.5	26.00	26.00	25.95	8.35	8.35	8.35	34.24	34.24	34.24	61.3	61.1	60.9	4.10	4.09	4.08	3.94	4.00	4.00	12	11.50
	18:25		Middle	2.5	25.90	25.90		8.34	8.34		34.24	34.24		60.6	60.4		4.06	4.05		4.02	4.03		11	
26/10/2013	17:13	Fine	Middle	3.0	25.60	25.60	25.40	8.41	8.41	8.42	34.55	34.55	34.56	59.4	57.8	59.1	4.01	3.90	3.99	6.40	6.40	6.39	7	6.50
	17:15		Middle	3.0	25.20	25.20		8.42	8.42		34.57	34.57		58.9	60.4		3.98	4.08		6.38	6.38		6	

Remarks:

Single underline denotes exceedance over Action Level.

Double underline denotes exceedance over Limit Level.

Action and Limit level of water quality monitoring was transited from wet season to dry season from 1 October 2013.



**Water Monitoring Result at P3 - APA
Mid-Flood Tide**

Date	Time	Weather Condition	Sampling Depth		Water Temperature			pH			Salinity			DO Saturation			DO			Turbidity			Suspended Solids	
					°C			-			ppt			%			mg/L			NTU			mg/L	
					Value	Average		Value	Average		Value	Average		Value	Average		Value	Average		Value	Average		Value	Average
30/9/2013	15:20	Cloudy	Middle	2.5	27.70	27.70	27.70	8.14	8.14	8.14	30.63	30.63	30.63	63.9	65.0	64.6	4.25	4.32	4.30	4.42	4.43	4.45	4	4.50
	15:22		Middle	2.5	27.70	27.70		8.14	8.14		30.63	30.63		64.8	64.6		4.31	4.30		4.46	4.48		5	
2/10/2013	15:36	Fine	Middle	2.5	28.60	28.60	28.60	8.11	8.11	8.11	30.76	30.76	30.76	67.8	67.5	68.2	4.43	4.46	4.48	4.34	4.32	4.32	5	4.00
	15:38		Middle	2.5	28.60	28.60		8.10	8.10		30.76	30.76		68.6	68.9		4.48	4.56		4.31	4.30		3	
4/10/2013	17:03	Fine	Middle	3.0	28.10	28.10	28.05	8.14	8.14	8.13	30.93	30.93	30.95	66.7	61.4	63.3	4.39	4.05	4.17	5.38	5.97	5.33	6	6.00
	17:05		Middle	3.0	28.00	28.00		8.11	8.11		30.96	30.96		62.0	62.9		4.10	4.15		4.98	4.98		6	
7/10/2013	17:12	Fine	Middle	2.0	27.80	27.80	27.80	8.11	8.11	8.11	31.05	31.05	31.05	65.6	66.0	66.1	4.34	4.37	4.38	6.23	6.24	6.26	5	6.00
	17:14		Middle	2.0	27.80	27.80		8.11	8.11		31.05	31.05		66.5	66.4		4.41	4.40		6.26	6.31		7	
9/10/2013	10:30	Fine	Middle	2.5	27.30	27.30	27.30	8.07	8.07	8.07	31.10	31.10	31.10	59.0	58.7	58.3	3.92	3.90	3.90	3.98	3.99	4.00	4	4.50
	10:32		Middle	2.5	27.30	27.30		8.07	8.07		31.10	31.10		58.3	57.0		3.98	3.80		4.01	4.02		5	
11/10/2013	11:07	Fine	Middle	2.5	27.70	27.70	27.70	8.29	8.29	8.29	33.87	33.87	33.87	61.8	62.0	62.3	4.03	4.05	4.07	5.05	5.06	5.07	6	5.50
	11:09		Middle	2.5	27.70	27.70		8.29	8.29		33.87	33.87		62.5	62.8		4.09	4.10		5.07	5.08		5	
15/10/2013	-	Fine	Middle	-	-	-	-	-	-	-	-	-	-	-	-	-	-	-	-	-	-	-	-	-
	-		Middle	-	-	-		-	-		-	-		-	-		-	-		-	-		-	
17/10/2013	17:14	Fine	Middle	3.0	26.60	26.60	26.50	8.45	8.45	8.44	34.67	34.67	34.66	60.4	59.2	59.1	4.00	3.92	3.91	4.56	4.57	4.55	3	3.00
	17:16		Middle	3.0	26.40	26.40		8.42	8.42		34.65	34.65		58.2	58.4		3.86	3.87		4.50	4.58		3	
19/10/2013	17:54	Fine	Middle	3.0	26.70	26.70	26.65	8.43	8.43	8.43	34.40	34.40	34.39	63.4	63.3	63.2	4.19	4.19	4.18	5.79	5.77	5.72	4	5.00
	17:56		Middle	3.0	26.60	26.60		8.42	8.42		34.38	34.38		63.1	62.9		4.18	4.16		5.68	5.63		6	
21/10/2013	20:16	Haze	Middle	2.5	26.20	26.20	26.15	8.37	8.37	8.37	34.26	34.26	34.24	58.7	58.6	58.5	3.92	3.92	3.91	3.81	3.80	3.84	8	8.50
	20:18		Middle	2.5	26.10	26.10		8.37	8.37		34.21	34.21		58.4	58.1		3.91	3.89		3.82	3.94		9	
23/10/2013	18:14	Fine	Middle	2.5	25.90	25.90	25.80	8.36	8.36	8.36	33.83	33.83	34.04	65.5	65.3	65.2	4.40	4.39	4.39	5.73	5.71	5.69	13	12.50
	18:16		Middle	2.5	25.70	25.70		8.35	8.35		34.25	34.25		65.1	65.0		4.38	4.38		5.66	5.66		12	
26/10/2013	17:08	Fine	Middle	3.0	25.20	25.30	25.28	8.39	8.39	8.40	34.52	34.52	34.53	60.6	60.7	61.0	4.11	4.12	4.14	7.13	7.12	7.11	8	7.00
	17:10		Middle	3.0	25.30	25.30		8.40	8.40		34.53	34.53		61.3	61.2		4.16	4.15		7.10	7.09		6	

Remarks:

Single underline denotes exceedance over Action Level.

Double underline denotes exceedance over Limit Level.

Action and Limit level of water quality monitoring was transitioned from wet season to dry season from 1 October 2013.

Due to damaged geotextile enclosing the silt screen on 15 October 2013, water quality monitoring at P3 during flood tide was cancelled.



**Water Monitoring Result at P4 - SOC
Mid-Flood Tide**

Date	Time	Weather Condition	Sampling Depth		Water Temperature			pH			Salinity			DO Saturation		DO		Turbidity		Suspended Solids				
					°C			-			ppt			%		mg/L		NTU		mg/L				
			m	Value	Average	Value	Average	Value	Average	Value	Average	Value	Average	Value	Average	Value	Average	Value	Average	Value	Average			
30/9/2013	15:16	Cloudy	Middle	2.5	27.60	27.60	27.60	0.14	8.14	6.14	30.60	30.60	30.60	63.2	63.4	63.5	4.21	4.22	4.23	4.15	4.16	4.18	6	6.00
	15:18		Middle	2.5	27.60	27.60		8.14	8.14		30.60	30.60		63.7	63.8		4.24	4.25		4.19	4.22		6	
2/10/2013	15:31	Fine	Middle	2.0	28.70	28.70	28.70	8.11	8.11	8.11	30.76	30.76	30.76	66.3	66.5	66.7	4.32	4.34	4.35	4.87	4.86	4.82	4	3.50
	15:33		Middle	2.0	28.70	28.70		8.11	8.11		30.76	30.76		66.7	67.1		4.35	4.37		4.79	4.76		3	
4/10/2013	16:50	Fine	Middle	2.5	28.10	28.10	28.10	8.13	8.13	8.13	30.86	30.86	30.88	56.3	56.1	56.3	3.71	3.70	3.72	6.13	6.19	6.19	6	6.00
	16:52		Middle	2.5	28.10	28.10		8.12	8.12		30.89	30.89		56.9	56.0		3.75	3.6*		6.22	6.22		6	
7/10/2013	17:07	Fine	Middle	2.0	28.00	28.00	28.00	8.10	8.10	8.10	31.04	31.04	31.04	66.0	65.9	66.0	4.36	4.34	4.35	5.73	5.71	5.70	6	6.50
	17:09		Middle	2.0	28.00	28.00		8.10	8.10		31.04	31.04		65.6	66.3		4.32	4.37		5.69	5.68		7	
9/10/2013	10:22	Fine	Middle	2.5	27.50	27.50	27.50	8.11	8.11	8.10	31.01	31.01	31.02	59.9	58.3	59.1	3.97	3.87	3.93	6.73	6.73	6.68	7	7.00
	10:24		Middle	2.5	27.50	27.50		8.09	8.09		31.02	31.02		59.1	59.2		3.93	3.93		6.65	6.61		7	
11/10/2013	11:18	Fine	Middle	2.5	28.00	28.00	28.00	8.32	8.32	8.32	33.97	33.97	33.97	61.1	62.0	62.2	3.95	4.02	4.03	8.33	8.34	8.31	10	9.50
	11:20		Middle	2.5	28.00	28.00		8.32	8.32		33.97	33.97		62.9	62.7		4.07	4.06		8.32	8.26		9	
15/10/2013	16:01	Fine	Middle	3.0	27.40	27.40	27.35	8.44	8.44	8.44	34.44	34.44	34.45	64.6	64.9	64.8	4.22	4.24	4.24	8.23	8.22	8.22	10	10.50
	16:03		Middle	3.0	27.30	27.30		8.44	8.44		34.46	34.46		65.3	64.4		4.27	4.21		8.22	8.22		11	
17/10/2013	17:05	Fine	Middle	2.5	26.70	26.70	26.60	8.49	8.49	8.49	34.45	34.45	34.53	63.0	63.3	62.9	4.17	4.18	4.16	6.72	6.72	6.70	8	7.50
	17:07		Middle	2.5	26.50	26.50		8.49	8.49		34.60	34.60		62.3	62.9		4.12	4.16		6.68	6.67		7	
19/10/2013	18:10	Fine	Middle	2.5	26.40	26.40	26.40	8.43	8.43	8.43	34.37	34.37	34.39	69.2	69.0	68.9	4.80	4.79	4.78	5.51	5.46	5.48	5	4.50
	18:12		Middle	2.5	26.40	26.40		8.43	8.43		34.41	34.41		68.8	68.5		4.78	4.76		5.45	5.49		4	
21/10/2013	20:02	Haze	Middle	2.5	26.30	26.30	26.25	8.38	8.38	8.38	34.28	34.28	34.26	58.5	58.3	58.3	3.91	3.90	3.90	4.72	4.62	4.65	9	8.50
	20:04		Middle	2.5	26.20	26.20		8.37	8.37		34.24	34.24		58.2	58.0		3.90	3.89		4.61	4.65		8	
23/10/2013	18:04	Fine	Middle	2.5	26.10	26.10	26.05	8.35	8.35	8.35	34.25	34.25	34.24	61.4	61.2	61.1	4.11	4.10	4.10	4.69	4.58	4.59	12	11.00
	18:06		Middle	2.5	26.00	26.00		8.35	8.35		34.23	34.23		61.0	60.8		4.09	4.08		4.53	4.56		10	
26/10/2013	16:54	Fine	Middle	3.0	25.10	25.10	25.00	8.41	8.41	8.41	34.61	34.61	34.65	58.3	59.5	58.9	3.96	4.04	3.99	6.11	6.01	6.01	5	4.50
	16:56		Middle	3.0	24.90	24.90		8.41	8.41		34.68	34.68		59.2	58.6		4.02	3.93		5.97	5.94		4	

Remarks:

Single underline denotes exceedance over Action Level.

Double underline denotes exceedance over Limit Level.

Action and Limit level of water quality monitoring was transited from wet season to dry season from 1 October 2013.



**Water Monitoring Result at P5 - WCT / RT / IT
Mid-Flood Tide**

Date	Time	Weather Condition	Sampling Depth		Water Temperature			pH			Salinity			DO Saturation			DO			Turbidity			Suspended Solids	
					°C			-			ppt			%			mg/L			NTU			mg/L	
					Value	Average		Value	Average		Value	Average		Value	Average		Value	Average		Value	Average		Value	Average
30/9/2013	15:07	Cloudy	Middle	2.5	27.60	27.60	27.55	8.16	8.16	8.16	30.62	30.62	30.63	65.2	65.4	65.2	4.34	4.35	4.34	6.47	6.48	6.49	7	6.50
	15:09		Middle	2.5	27.50	27.50		8.15	8.15		30.63	30.63		65.3	64.9		4.35	4.32		6.50	6.51		6	
2/10/2013	15:26	Fine	Middle	2.0	29.00	29.00	29.00	8.10	8.10	8.10	30.75	30.75	30.76	69.5	69.5	69.8	4.52	4.50	4.53	5.49	5.46	5.46	8	7.50
	15:28		Middle	2.0	29.00	29.00		8.10	8.10		30.76	30.76		69.7	70.5		4.53	4.58		5.45	5.44		7	
4/10/2013	16:53	Fine	Middle	2.5	28.10	28.10	28.05	8.13	8.10	8.12	330.85	30.85	105.86	53.2	54.0	54.4	3.51	3.55	3.59	6.35	6.36	6.35	7	7.00
	16:55		Middle	2.5	28.00	28.00		8.12	8.12		30.87	30.87		55.3	55.1		3.65	3.63		6.34	6.33		7	
7/10/2013	17:02	Fine	Middle	2.0	28.30	28.30	28.30	8.10	8.10	8.10	31.06	31.06	31.06	69.0	69.1	69.3	4.53	4.54	4.55	6.26	6.27	6.26	8	8.50
	17:04		Middle	2.0	28.30	28.30		8.10	8.10		31.06	31.06		69.4	69.5		4.56	4.57		6.28	6.23		9	
9/10/2013	10:18	Fine	Middle	2.5	27.50	27.50	27.45	8.12	8.12	8.12	31.07	31.08	31.11	59.1	58.6	58.8	3.92	3.89	3.90	8.01	8.22	8.17	11	10.00
	10:20		Middle	2.5	27.40	27.40		8.11	8.11		31.15	31.15		58.7	58.6		3.90	3.89		8.23	8.22		9	
11/10/2013	11:28	Fine	Middle	2.5	28.10	28.10	28.10	8.32	8.32	8.32	34.00	34.00	34.00	64.6	65.8	66.0	4.17	4.25	4.26	8.32	8.34	8.32	8	7.00
	11:30		Middle	2.5	28.10	28.10		8.32	8.32		34.00	34.00		66.8	66.6		4.32	4.30		8.31	8.29		6	
15/10/2013	16:10	Fine	Middle	3.0	27.50	27.50	27.55	8.44	8.44	8.44	34.38	34.39	34.42	64.4	64.0	64.4	4.20	4.18	4.20	9.66	9.67	<u>9.58</u>	13	12.50
	16:12		Middle	3.0	27.60	27.60		8.44	8.44		34.46	34.46		64.2	64.8		4.18	4.23		9.49	9.48		12	
17/10/2013	17:00	Fine	Middle	2.5	26.40	26.40	26.30	8.49	8.49	8.50	34.59	34.59	34.61	65.2	64.7	64.8	4.33	4.30	4.30	7.88	7.88	7.88	8	7.50
	17:02		Middle	2.5	26.20	26.20		8.50	8.50		34.62	34.62		64.8	64.3		4.31	4.27		7.87	7.87		7	
19/10/2013	18:22	Fine	Middle	2.5	26.50	26.50	26.45	8.42	8.42	8.42	34.38	34.38	34.35	68.1	67.8	67.7	4.52	4.50	4.49	6.36	6.34	6.37	4	5.00
	18:24		Middle	2.5	26.40	26.40		8.41	8.41		34.32	34.32		67.5	67.2		4.48	4.46		6.35	6.41		6	
21/10/2013	19:50	Haze	Middle	3.0	26.00	26.00	25.90	8.37	8.37	8.37	33.82	33.82	33.81	62.8	62.7	62.6	4.23	4.23	4.22	5.80	5.71	5.74	9	9.00
	19:52		Middle	3.0	25.80	25.80		8.37	8.37		33.79	33.79		62.5	62.3		4.21	4.20		5.68	5.77		9	
23/10/2013	17:57	Fine	Middle	2.5	26.00	26.00	25.90	8.38	8.38	8.37	34.16	34.16	34.16	65.1	64.9	64.6	4.37	4.35	4.34	6.43	6.48	6.47	14	13.00
	17:59		Middle	2.5	25.80	25.80		8.36	8.36		34.15	34.15		64.4	64.1		4.33	4.31		6.48	6.49		12	
26/10/2013	16:48	Fine	Middle	3.0	24.90	24.90	24.85	8.41	8.41	8.42	34.42	34.44	34.43	55.4	55.4	55.1	3.77	3.77	3.75	3.94	3.94	3.94	6	5.50
	16:50		Middle	3.0	24.80	24.80		8.42	8.42		34.43	34.43		55.2	54.3		3.76	3.70		3.94	3.94		5	

Remarks:

Single underline denotes exceedance over Action Level.

Double underline denotes exceedance over Limit Level.

Action and Limit level of water quality monitoring was transited from wet season to dry season from 1 October 2013.



**Water Monitoring Result at RW21-P789 - Sun Hung Kai Centre
Mid-Flood Tide**

Date	Time	Weather Condition	Sampling Depth		Water Temperature			pH			Salinity			DO Saturation		DO		Turbidity		Suspended Solids				
					°C			-			ppt			%		mg/L		NTU		mg/L				
					Value	Average		Value	Average		Value	Average		Value	Average	Value	Average	Value	Average	Value	Average	Value	Average	
30/9/2013	13:40	Cloudy	Middle	3.5	27.47	27.47	27.45	7.85	7.85	7.85	32.22	32.22	32.23	61.5	61.2	62.5	4.06	4.04	4.03	4.54	4.53	4.53	8	7.00
	13:42		Middle	3.5	27.43	27.43		7.85	7.85		32.24	32.24		66.9	60.4		4.01	3.99		4.53	4.53		6	
2/10/2013	15:10	Fine	Middle	3.5	29.52	29.52	29.41	7.38	7.38	7.38	32.33	32.33	32.36	81.5	81.5	81.6	5.21	5.22	5.22	7.08	7.07	7.15	8	7.50
	15:12		Middle	3.5	29.30	29.30		7.38	7.38		32.38	32.38		81.6	81.6		5.22	5.22		7.26	7.18		7	
4/10/2013	15:57	Fine	Middle	3.5	27.92	27.92	27.92	7.55	7.55	7.55	32.56	32.56	32.56	92.8	92.7	92.7	6.07	6.07	6.07	10.91	10.96	<u>10.83</u>	8	8.00
	15:59		Middle	3.5	27.92	27.92		7.55	7.55		32.56	32.56		92.7	92.7		6.06	6.06		10.81	10.65		8	
7/10/2013	20:53	Fine	Middle	3.5	28.26	28.26	28.25	7.63	7.63	7.64	33.01	33.01	33.04	75.0	74.8	75.1	4.86	4.85	4.87	6.75	6.46	6.47	9	8.00
	20:54		Middle	3.5	28.24	28.24		7.64	7.64		33.06	33.06		75.3	75.2		4.89	4.88		6.32	6.34		7	
9/10/2013	11:15	Fine	Middle	3.5	28.10	28.10	28.18	8.11	8.11	8.11	29.88	29.88	29.89	76.6	77.2	76.3	5.01	5.06	4.99	10.99	10.99	<u>10.97</u>	6	7.00
	11:17		Middle	3.5	28.20	28.30		8.10	8.10		29.89	29.89		74.5	76.8		4.86	5.02		10.98	10.93		8	
11/10/2013	11:25	Fine	Middle	3.5	28.29	28.29	28.29	7.48	7.48	7.46	32.84	32.84	32.82	81.6	80.9	80.6	5.29	5.25	5.23	9.69	9.66	<u>9.66</u>	5	5.00
	11:27		Middle	3.5	28.29	28.29		7.44	7.44		32.80	32.80		79.4	80.4		5.15	5.21		9.64	9.63		5	
15/10/2013	14:53	Fine	Middle	3.5	28.33	28.33	28.36	7.26	7.26	7.26	33.13	33.13	33.13	62.8	62.9	62.9	4.07	4.07	4.08	11.92	11.94	<u>11.92</u>	10	10.50
	14:55		Middle	3.5	28.39	28.39		7.26	7.26		33.13	33.13		63.0	63.0		4.08	4.08		11.93	11.87		11	
17/10/2013	15:15	Fine	Middle	3.5	26.69	26.69	26.68	7.69	7.69	7.69	33.30	33.30	33.30	61.8	61.9	62.1	4.11	4.11	4.14	8.02	8.01	8.01	11	11.50
	15:17		Middle	3.5	26.66	26.66		7.69	7.69		33.30	33.30		61.9	62.6		4.12	4.20		8.01	8.00		12	
19/10/2013	19:05	Fine	Middle	3.5	26.60	26.60	26.55	8.24	8.24	8.24	31.96	31.96	31.96	78.4	78.8	78.1	5.27	5.29	5.25	7.19	6.86	6.93	8	7.50
	19:06		Middle	3.5	26.50	26.50		8.23	8.23		31.96	31.96		78.5	76.7		5.27	5.15		6.90	6.78		7	
21/10/2013	18:51	Haze	Middle	3.5	26.30	26.30	26.30	8.19	8.19	8.19	31.75	31.75	31.77	71.5	73.9	72.4	4.82	4.93	4.87	6.67	6.58	6.63	9	9.50
	18:52		Middle	3.5	26.30	26.30		8.18	8.18		31.78	31.78		72.8	71.2		4.91	4.80		6.61	6.66		10	
23/10/2013	20:55	Fine	Middle	3.5	25.80	25.80	25.70	8.15	8.15	8.14	31.84	31.84	31.85	76.4	76.6	76.2	5.20	5.24	5.20	6.10	6.31	6.19	8	8.50
	20:56		Middle	3.5	25.60	25.60		8.12	8.12		31.86	31.86		76.1	75.6		5.20	5.16		6.24	6.09		9	
26/10/2013	17:15	Fine	Middle	3.5	24.94	24.94	24.95	7.72	7.72	7.72	33.36	33.36	33.36	95.5	94.9	94.7	6.54	6.50	6.49	7.84	7.70	7.77	4	4.50
	17:17		Middle	3.5	24.95	24.95		7.72	7.72		33.35	33.35		94.3	94.0		6.46	6.44		7.77	7.76		5	

Remarks:

Single underline denotes exceedance over Action Level.

Double underline denotes exceedance over Limit Level.

Action and Limit level of water quality monitoring was transitioned from wet season to dry season from 1 October 2013.



**Water Monitoring Result at WSD21 - Wan Chai
Mid-Flood Tide**

Date	Time	Weather Condition	Sampling Depth		Water Temperature			pH			Salinity			DO Saturation			DO			Turbidity			Suspended Solids	
					°C		-		ppt		%		mg/L		NTU		mg/L							
			m	Value	Average	Value	Average	Value	Average	Value	Average	Value	Average	Value	Average	Value	Average	Value	Average	Value	Average	Value	Average	
30/9/2013	14:30	Cloudy	Middle	1.5	27.50	27.50	27.50	8.11	8.11	8.11	30.28	30.28	30.28	60.0	60.4	60.6	4.02	4.25	4.11	7.64	7.71	7.71	20	<u>21.00</u>
	14:32		Middle	1.5	27.50	27.50		8.11	8.11		30.28	30.28		60.7	61.1		4.07	4.09		7.73	7.74		22	
2/10/2013	14:45	Fine	Middle	1.5	27.80	27.80	27.75	8.01	8.01	8.01	30.27	30.27	30.27	60.4	60.9	60.9	4.01	4.05	4.05	6.12	6.13	6.16	10	10.00
	14:47		Middle	1.5	27.70	27.70		8.01	8.01		30.27	30.27		61.0	61.2		4.06	4.07		6.14	6.23		10	
4/10/2013	16:14	Fine	Middle	1.0	28.00	28.00	27.95	8.08	8.08	8.09	30.66	30.66	30.65	43.0	43.3	43.0	2.84	2.86	<u>2.84</u>	4.08	4.13	4.09	4	4.00
	16:16		Middle	1.0	27.90	27.90		8.09	8.09		30.64	30.64		42.8	42.7		2.83	2.82		4.10	4.06		4	
7/10/2013	16:38	Fine	Middle	1.0	27.80	27.80	27.70	8.09	8.09	8.08	29.30	29.30	29.31	55.2	55.8	56.2	3.72	3.76	3.79	4.62	3.94	4.09	17	<u>16.50</u>
	16:40		Middle	1.0	27.60	27.60		8.07	8.07		29.31	29.31		56.6	57.1		3.81	3.85		3.89	3.90		16	
9/10/2013	9:48	Fine	Middle	1.5	27.70	27.70	27.55	8.18	8.18	8.19	31.05	31.04	31.03	48.9	50.2	48.9	3.25	3.34	<u>3.25</u>	4.22	4.21	4.12	26	<u>26.00</u>
	9:50		Middle	1.5	27.40	27.40		8.19	8.19		31.02	31.02		47.6	48.9		3.17	3.25		4.02	4.01		26	
11/10/2013	11:53	Fine	Middle	1.5	28.70	28.70	28.70	8.31	8.31	8.31	33.38	33.38	33.38	63.3	63.9	64.1	4.07	4.11	4.13	9.99	9.97	<u>9.97</u>	10	9.50
	11:55		Middle	1.5	28.70	28.70		8.31	8.31		33.38	33.38		64.5	64.5		4.16	4.18		9.96	9.95		9	
15/10/2013	15:30	Fine	Middle	1.5	27.70	27.70	27.60	8.58	8.58	8.56	34.34	34.34	34.34	46.8	48.6	48.0	3.04	3.17	<u>3.13</u>	5.88	5.89	5.87	5	5.50
	15:32		Middle	1.5	27.50	27.50		8.54	8.54		34.33	34.33		48.4	48.2		3.15	3.14		5.90	5.80		6	
17/10/2013	16:20	Fine	Middle	2.0	27.20	27.20	27.10	8.49	8.49	8.49	34.47	34.47	34.54	51.0	50.1	50.1	3.36	3.28	<u>3.29</u>	7.42	7.41	7.57	5	4.50
	16:22		Middle	2.0	27.00	27.00		8.49	8.49		34.60	34.60		49.6	49.7		3.26	3.26		7.80	7.66		4	
19/10/2013	19:05	Fine	Middle	2.0	26.40	26.40	26.30	8.43	8.43	8.43	34.38	34.38	34.39	63.0	62.8	62.7	4.19	4.18	4.17	6.36	6.32	6.29	5	5.50
	19:07		Middle	2.0	26.20	26.20		8.43	8.43		34.40	34.40		62.5	62.4		4.16	4.16		6.28	6.19		6	
21/10/2013	19:16	Haze	Middle	2.5	26.70	26.70	26.65	8.40	8.40	8.40	33.65	33.65	33.72	55.2	54.7	54.6	3.66	3.63	<u>3.63</u>	5.69	5.60	5.60	7	7.00
	19:18		Middle	2.5	26.60	26.60		8.39	8.39		33.79	33.79		54.3	54.1		3.61	3.60		5.57	5.55		7	
23/10/2013	17:31	Fine	Middle	1.0	26.50	26.50	26.45	8.37	8.37	8.37	34.07	34.07	34.07	58.8	58.4	58.4	3.91	3.89	3.89	8.85	8.76	<u>8.76</u>	23	<u>23.00</u>
	17:33		Middle	1.0	26.40	26.40		8.36	8.36		34.06	34.06		58.3	58.0		3.89	3.87		8.74	8.70		23	
26/10/2013	16:14	Fine	Middle	2.0	25.10	25.10	25.10	8.39	8.39	8.39	34.35	34.35	34.39	51.0	50.5	50.8	3.47	3.44	<u>3.46</u>	2.97	2.98	2.87	4	3.50
	16:16		Middle	2.0	25.10	25.10		8.39	8.39		34.42	34.42		50.3	51.2		3.43	3.50		2.77	2.77		3	

Remarks:

Single underline denotes exceedance over Action Level.

Double underline denotes exceedance over Limit Level.

Action and Limit level of water quality monitoring was transited from wet season to dry season from 1 October 2013.



**Water Monitoring Result at WSD19 - Sheung Wan
Mid-Flood Tide**

Date	Time	Weather Condition	Sampling Depth		Water Temperature			pH			Salinity			DO Saturation			DO			Turbidity			Suspended Solids	
					°C			-			ppt			%			mg/L			NTU			mg/L	
					Value	Average		Value	Average		Value	Average		Value	Average		Value	Average		Value	Average		Value	Average
30/9/2013	13:20	Cloudy	Middle	3.0	27.06	27.06	27.06	7.84	7.84	7.85	32.09	32.09	32.09	65.6	65.4	65.2	4.36	4.34	4.33	9.17	9.17	<u>9.17</u>	7	7.00
	13:22		Middle	3.0	27.06	27.06		7.85	7.85		32.08	32.08		65.0	64.8		4.32	4.31		9.17	9.18		7	
2/10/2013	14:45	Fine	Middle	3.0	29.77	29.77	29.77	7.43	7.43	7.42	32.45	32.45	32.43	104.5	103.6	103.5	6.63	6.58	6.57	8.27	8.26	<u>8.26</u>	15	<u>14.50</u>
	14:47		Middle	3.0	29.77	29.77		7.41	7.41		32.40	32.40		103.0	102.7		6.54	6.52		8.25	8.24		14	
4/10/2013	15:20	Fine	Middle	3.5	28.89	28.89	28.85	7.52	7.52	7.52	32.66	32.66	32.66	103.3	102.9	102.7	6.66	6.64	6.63	23.71	23.64	<u>23.66</u>	54	<u>37.00</u>
	15:22		Middle	3.5	28.81	28.81		7.51	7.51		32.66	32.66		102.5	102.1		6.61	6.59		23.68	23.67		20	
7/10/2013	21:30	Fine	Middle	2.0	28.22	28.22	28.21	7.63	7.63	7.63	32.75	32.75	32.83	73.0	72.8	72.7	4.74	4.73	4.72	7.73	7.61	7.39	13	12.50
	21:31		Middle	2.0	28.21	28.19		7.62	7.62		32.92	32.90		72.5	72.5		4.71	4.71		7.10	7.12		12	
9/10/2013	10:55	Fine	Middle	3.0	28.50	28.50	28.55	8.10	8.10	8.10	31.85	31.85	31.85	75.9	75.8	75.3	4.93	4.94	4.88	11.84	11.84	<u>11.85</u>	11	10.50
	10:57		Middle	3.0	28.60	28.60		8.10	8.10		31.84	31.84		74.9	74.4		4.84	4.81		11.85	11.86		10	
11/10/2013	11:00	Fine	Middle	3.0	28.61	28.61	28.67	7.29	7.29	7.29	32.78	32.78	32.78	60.4	60.3	60.3	3.90	3.90	3.90	10.99	10.99	<u>10.98</u>	8	8.50
	11:02		Middle	3.0	28.73	28.73		7.28	7.28		32.77	32.77		60.3	60.3		3.89	3.89		10.98	10.97		9	
15/10/2013	14:30	Fine	Middle	3.5	28.63	28.63	28.64	7.18	7.18	7.18	32.83	32.83	32.83	82.4	82.2	81.9	5.32	5.30	5.29	22.42	22.33	<u>22.43</u>	10	11.00
	14:32		Middle	3.5	28.65	28.65		7.18	7.18		32.82	32.82		81.7	81.3		5.27	5.25		22.09	22.87		12	
17/10/2013	14:50	Fine	Middle	2.5	26.69	26.69	26.70	7.68	7.68	7.68	32.98	32.98	32.98	84.1	84.5	84.0	5.60	5.61	5.59	10.99	10.99	<u>10.98</u>	7	7.50
	14:52		Middle	2.5	26.70	26.70		7.67	7.67		32.98	32.98		83.4	83.9		5.55	5.59		10.98	10.97		8	
19/10/2013	20:55	Fine	Middle	2.0	26.60	26.60	26.60	8.20	8.20	8.20	31.79	31.79	31.82	78.4	79.7	79.3	5.24	5.35	5.32	8.57	8.54	<u>8.51</u>	8	8.00
	20:56		Middle	2.0	26.60	26.60		8.20	8.19		31.85	31.85		79.7	79.3		5.35	5.34		8.48	8.44		8	
21/10/2013	20:53	Haze	Middle	2.0	26.50	26.50	26.50	8.18	8.18	8.17	31.71	31.71	31.83	74.9	76.6	75.7	5.03	5.14	5.08	6.84	6.87	6.78	10	11.00
	20:54		Middle	2.0	26.50	26.50		8.16	8.16		31.94	31.94		75.9	75.3		5.09	5.06		6.74	6.65		12	
23/10/2013	22:50	Fine	Middle	2.0	25.90	25.90	25.90	8.00	8.00	8.01	29.34	29.34	30.47	73.8	74.1	73.0	5.02	5.04	4.95	7.79	7.86	7.70	15	<u>15.50</u>
	22:51		Middle	2.0	25.90	25.90		8.01	8.01		31.59	31.59		72.2	71.7		4.91	4.83		7.56	7.59		16	
26/10/2013	16:30	Fine	Middle	3.0	24.33	24.33	24.33	7.58	7.58	7.59	33.13	33.13	33.13	82.4	82.3	82.2	5.72	5.71	5.70	8.35	8.32	<u>8.36</u>	7	8.00
	16:32		Middle	3.0	24.33	24.33		7.59	7.59		33.13	33.13		82.1	81.9		5.69	5.67		8.32	8.43		9	

Remarks:

Single underline denotes exceedance over Action Level.

Double underline denotes exceedance over Limit Level.

Action and Limit level of water quality monitoring was transited from wet season to dry season from 1 October 2013.



**Water Monitoring Result at WSD9 - Tai Wan
Mid-Ebb Tide**

Date	Time	Weather Condition	Sampling Depth		Water Temperature		pH			Salinity		DO Saturation		DO		Turbidity		Suspended Solids						
					°C		-		ppt		%		mg/L		NTU		mg/L							
			m	Value	Average	Value	Average	Value	Average	Value	Average	Value	Average	Value	Average	Value	Average	Value	Average					
30/9/2013	7:50	Cloudy	Middle	2.5	26.70	26.70	26.70	7.99	7.99	7.99	32.68	32.68	32.69	69.9	69.8	69.7	4.66	4.65	4.65	3.90	3.90	3.91	4	4.00
	7:52		Middle	2.5	26.69	26.69	26.69	7.99	7.99	7.99	32.69	32.69	32.69	69.6	69.5	69.7	4.64	4.63	4.65	3.91	3.92	3.91	4	4.00
2/10/2013	9:15	Fine	Middle	3.0	27.65	27.65	27.67	8.00	8.00	7.99	32.89	32.89	32.88	60.4	60.2	60.0	3.96	3.95	3.94	6.94	7.02	7.00	4	4.00
	9:17		Middle	3.0	27.69	27.69	27.69	7.98	7.98	7.99	32.87	32.87	32.87	59.8	59.6	59.7	3.92	3.91	3.94	7.04	7.01	7.00	4	4.00
4/10/2013	9:15	Fine	Middle	3.0	27.11	27.11	27.11	7.94	7.94	7.94	33.26	33.26	33.27	101.3	99.4	99.0	6.68	6.56	6.53	7.86	7.98	7.87	4	4.00
	9:17		Middle	3.0	27.11	27.11	27.11	7.94	7.94	7.94	33.27	33.27	33.27	98.5	96.8	96.9	6.50	6.39	6.53	7.85	7.79	7.87	4	4.00
7/10/2013	15:50	Fine	Middle	3.0	28.77	28.77	28.85	7.48	7.48	7.47	33.38	33.38	33.36	92.8	92.2	91.9	5.98	5.91	5.90	4.00	4.00	4.00	11	11.50
	15:52		Middle	3.0	28.92	28.92	28.92	7.45	7.45	7.47	33.33	33.33	33.33	91.7	90.8	90.9	5.88	5.82	5.90	4.00	4.01	4.00	12	11.50
9/10/2013	17:10	Fine	Middle	2.5	27.85	27.50	27.76	7.70	7.70	7.69	33.15	33.15	33.17	112.2	110.2	108.9	7.31	7.08	7.07	2.13	2.13	2.14	4	4.00
	17:12		Middle	2.5	27.85	27.85	27.85	7.68	7.68	7.69	33.19	33.19	33.19	107.0	106.2	106.3	6.97	6.92	7.07	2.14	2.17	2.14	4	4.00
11/10/2013	2:06	Cloudy	Middle	2.5	27.80	27.80	27.85	8.21	8.21	8.21	32.38	32.38	32.39	80.9	81.4	81.0	5.30	5.37	5.32	5.08	4.50	4.70	4	4.00
	2:07		Middle	2.5	27.90	27.90	27.90	8.20	8.20	8.21	32.39	32.39	32.39	81.3	80.5	80.9	5.34	5.27	5.32	4.56	4.64	4.70	4	4.00
15/10/2013	7:45	Fine	Middle	3.0	26.95	26.95	26.95	7.95	7.95	7.95	33.58	33.58	33.59	83.4	83.3	83.2	5.51	5.50	5.50	7.81	7.66	7.75	3	3.50
	7:47		Middle	3.0	26.95	26.95	26.95	7.95	7.95	7.95	33.60	33.60	33.60	83.1	83.0	83.1	5.49	5.48	5.50	7.66	7.87	7.75	4	3.50
17/10/2013	9:15	Fine	Middle	3.5	25.79	25.79	25.79	7.95	7.95	7.95	33.58	33.58	33.58	83.9	83.7	83.7	5.65	5.64	5.63	5.45	5.41	5.45	7	7.00
	9:17		Middle	3.5	25.79	25.79	25.79	7.95	7.95	7.95	33.58	33.58	33.58	83.6	83.4	83.7	5.62	5.62	5.63	5.43	5.49	5.45	7	7.00
19/10/2013	10:20	Fine	Middle	3.0	26.24	26.24	26.24	7.86	7.86	7.86	33.49	33.49	33.49	88.3	88.9	88.0	5.90	5.95	5.89	7.10	7.09	7.02	6	6.00
	10:22		Middle	3.0	26.24	26.24	26.24	7.86	7.86	7.86	33.49	33.49	33.49	87.7	87.1	88.0	5.86	5.83	5.89	6.95	6.93	7.02	6	6.00
21/10/2013	15:40	Fine	Middle	2.5	26.74	26.74	26.74	7.66	7.66	7.67	33.34	33.34	33.34	73.9	73.9	73.9	4.91	4.91	4.91	8.17	8.14	<u>8.14</u>	12	12.50
	15:42		Middle	2.5	26.74	26.74	26.74	7.68	7.68	7.67	33.34	33.34	33.34	73.8	73.8	73.9	4.91	4.90	4.91	8.13	8.12	8.14	13	12.50
24/10/2013	4:32	Fine	Middle	2.0	24.80	24.80	24.75	8.14	8.14	8.14	31.54	31.55	30.88	71.4	74.0	73.4	5.28	5.14	5.20	5.51	5.42	5.46	9	9.50
	4:33		Middle	2.0	24.70	24.70	24.70	8.14	8.14	8.14	30.21	30.21	30.21	74.3	73.9	73.4	5.24	5.13	5.20	5.49	5.41	5.46	10	9.50
26/10/2013	2:20	Fine	Middle	2.5	23.60	23.60	23.60	8.23	8.23	8.23	32.40	32.45	32.44	79.7	79.0	78.5	5.62	5.58	5.54	3.78	3.87	3.90	5	4.50
	2:21		Middle	2.5	23.60	23.60	23.60	8.23	8.23	8.23	32.46	32.46	32.46	78.5	76.9	78.5	5.53	5.41	5.54	4.01	3.92	3.90	4	4.50

Remarks:

Single underline denotes exceedance over Action Level.

Double underline denotes exceedance over Limit Level.

Action and Limit level of water quality monitoring was transited from wet season to dry season from 1 October 2013.



**Water Monitoring Result at WSD17 - Quarry Bay
Mid-Ebb Tide**

Date	Time	Weather Condition	Sampling Depth		Water Temperature		pH			Salinity			DO Saturation		DO		Turbidity		Suspended Solids					
					°C		-		ppt		%		mg/L		NTU		mg/L							
			m	Value	Average	Value	Average	Value	Average	Value	Average	Value	Average	Value	Average	Value	Average	Value	Average					
30/9/2013	9:17	Cloudy	Middle	3	27.22	27.22	27.22	7.86	7.86	7.86	32.15	32.15	32.16	37.8	37.8	37.8	2.51	2.50	<u>2.50</u>	4.66	4.67	4.66	9	8.50
	9:19		Middle	3	27.21	27.21		7.85	7.85		32.16	32.16		37.7	37.7		2.50	2.50		4.66	4.66		8	
2/10/2013	10:45	Fine	Middle	3	27.97	27.97	27.98	7.62	0.62	5.87	32.35	32.35	32.34	32.1	32.0	32.1	2.10	2.10	<u>2.10</u>	7.30	7.28	7.17	7	7.00
	10:47		Middle	3	27.97	27.99		7.61	7.61		32.33	32.33		32.1	32.1		2.10	2.11		7.10	7.01		7	
4/10/2013	10:50	Fine	Middle	3	27.61	27.61	27.61	7.60	7.60	7.60	32.84	32.84	32.85	88.0	88.0	88.1	5.77	5.78	5.78	7.73	7.67	7.59	5	4.50
	10:52		Middle	3	27.61	27.61		7.60	7.60		32.85	32.85		88.1	88.2		5.78	5.79		7.55	7.40		4	
7/10/2013	14:15	Fine	Middle	3	27.81	27.81	27.95	7.15	7.15	7.15	32.83	32.83	32.80	88.3	88.4	88.4	5.78	5.78	5.78	7.77	7.76	7.76	7	7.50
	14:17		Middle	3	28.08	28.08		7.14	7.14		32.77	32.77		88.4	88.4		5.77	5.77		7.75	7.75		8	
9/10/2013	15:50	Fine	Middle	3	27.80	27.80	27.85	8.16	8.16	8.16	31.93	31.93	31.93	72.7	73.5	73.6	4.77	4.82	4.83	6.53	6.35	6.34	6	5.50
	15:52		Middle	3	27.90	27.90		8.16	8.16		31.93	31.93		73.5	74.6		4.84	4.89		6.32	6.16		5	
11/10/2013	3:10	Cloudy	Middle	3	27.50	27.50	27.50	8.18	8.18	8.18	32.03	32.03	32.04	77.6	78.4	77.0	5.10	5.18	5.08	5.55	5.58	5.46	4	3.50
	3:11		Middle	3	27.50	27.50		8.17	8.17		32.04	32.04		75.2	76.8		4.96	5.07		5.49	5.20		3	
15/10/2013	9:15	Fine	Middle	3	27.52	27.52	27.55	7.68	7.68	7.68	33.12	33.12	33.12	64.6	64.5	64.5	4.24	4.23	4.23	7.77	7.71	7.74	7	7.50
	9:17		Middle	3	27.58	27.58		7.67	7.67		33.12	33.12		64.5	64.4		4.23	4.22		7.74	7.73		8	
17/10/2013	10:38	Fine	Middle	3	26.21	26.21	26.21	7.81	7.81	7.82	33.43	33.43	33.43	56.0	56.0	56.1	3.75	3.75	3.76	7.76	7.70	7.68	8	7.00
	10:40		Middle	3	26.21	26.21		7.82	7.82		33.43	33.43		56.1	56.1		3.76	3.76		7.60	7.66		6	
19/10/2013	11:15	Fine	Middle	3	26.39	26.39	26.42	7.69	7.69	7.69	33.36	33.36	33.37	61.8	61.8	61.8	4.13	4.12	4.13	7.76	7.75	7.77	7	6.50
	11:17		Middle	3	26.44	26.44		7.69	7.69		33.37	33.37		61.8	61.8		4.13	4.12		7.78	7.77		6	
21/10/2013	14:25	Fine	Middle	3	26.73	26.73	26.75	7.64	7.64	7.64	33.12	33.12	33.12	86.2	85.8	85.5	5.73	5.70	5.68	10.00	10.00	<u>10.00</u>	10	10.50
	14:27		Middle	3	26.77	26.77		7.63	7.63		33.11	33.11		85.5	84.6		5.68	5.62		10.01	9.99		11	
24/10/2013	2:00	Fine	Middle	3	24.80	24.80	24.80	8.17	8.17	8.17	31.37	31.37	31.37	71.2	71.7	71.9	4.96	4.98	5.00	4.96	4.70	4.75	9	9.00
	2:01		Middle	3	24.80	24.80		8.17	8.17		31.37	31.37		72.3	72.4		5.02	5.04		4.77	4.57		9	
26/10/2013	3:46	Fine	Middle	3	23.10	23.10	23.10	8.23	8.23	8.23	28.88	28.88	28.88	70.4	71.2	70.5	5.13	5.16	5.12	7.77	7.97	7.90	3	3.00
	3:47		Middle	3	23.10	23.10		8.22	8.22		28.88	28.88		70.2	70.3		5.09	5.09		7.92	7.95		3	

Remarks:

Single underline denotes exceedance over Action Level.

Double underline denotes exceedance over Limit Level.

Action and Limit level of water quality monitoring was transited from wet season to dry season from 1 October 2013.



**Water Monitoring Result at C7 - Windsor House
Mid-Ebb Tide**

Date	Time	Weather Condition	Sampling Depth		Water Temperature		pH			Salinity		DO Saturation		DO		Turbidity		Suspended Solids						
					°C		-		ppt		%		mg/L		NTU		mg/L							
			m	Value	Average	Value	Average	Value	Average	Value	Average	Value	Average	Value	Average	Value	Average	Value	Average					
30/9/2013	11:15	Cloudy	Middle	2	27.47	27.47	27.46	7.66	7.66	7.65	30.91	30.91	30.92	38.7	38.5	38.5	2.58	2.56	<u>2.56</u>	6.41	6.42	6.45	2	2.50
	11:17		Middle	2	27.44	27.44		7.64	7.64		30.93	30.93		38.5	38.4		2.56	2.55		6.44	6.51		3	
2/10/2013	12:19	Fine	Middle	2	28.10	28.10	28.12	7.23	7.23	7.23	30.34	30.34	30.36	52.2	52.2	52.3	3.45	3.45	3.46	3.45	3.44	3.39	5	5.00
	12:21		Middle	2	28.13	28.13		7.23	7.23		30.38	30.38		52.3	52.4		3.46	3.46		3.35	3.33		5	
4/10/2013	12:17	Fine	Middle	2	27.96	27.96	27.96	7.26	7.26	7.26	31.16	31.16	31.59	64.0	64.3	64.3	4.20	4.23	4.23	9.82	9.99	<u>9.99</u>	6	5.50
	12:19		Middle	2	27.96	27.96		7.26	7.26		32.02	32.02		64.4	64.5		4.24	4.24		10.01	10.12		5	
7/10/2013	13:52	Fine	Middle	2	28.44	28.44	28.45	7.09	7.09	7.09	31.25	31.25	31.26	59.5	59.4	59.3	3.89	3.89	3.86	5.52	5.49	5.52	9	9.50
	13:54		Middle	2	28.46	28.46		7.09	7.09		31.26	31.26		59.2	59.1		3.87	3.80		5.50	5.58		10	
9/10/2013	15:27	Fine	Middle	2	28.80	28.80	28.85	8.01	8.01	8.01	30.76	30.76	30.76	60.7	60.7	60.6	3.95	3.95	3.95	4.48	4.49	4.49	2	2.00
	15:29		Middle	2	28.90	28.90		8.01	8.01		30.75	30.75		60.8	60.3		3.96	3.92		4.49	4.51		2	
11/10/2013	2:40	Cloudy	Middle	2	27.50	27.50	27.50	7.80	7.81	7.81	29.39	29.39	29.39	56.2	56.9	56.5	3.77	3.80	3.79	3.86	3.89	3.91	3	3.00
	2:41		Middle	2	27.50	27.50		7.82	7.82		29.39	29.39		56.7	56.1		3.80	3.78		3.97	3.93		3	
15/10/2013	11:02	Fine	Middle	2	27.84	27.84	27.87	7.12	7.12	7.12	31.65	31.65	31.66	68.2	68.3	68.4	4.49	4.49	4.50	4.25	4.25	4.20	<2	<2
	11:04		Middle	2	27.89	27.89		7.12	7.12		31.66	31.66		68.4	68.5		4.50	4.51		4.15	4.15		<2	
17/10/2013	12:02	Fine	Middle	2	26.51	26.51	26.51	7.65	7.65	7.65	32.22	32.22	32.23	56.0	56.0	56.1	3.76	3.76	3.76	4.24	4.25	4.25	3	3.00
	12:04		Middle	2	26.51	26.51		7.65	7.65		32.24	32.24		56.1	56.1		3.76	3.77		4.25	4.25		3	
19/10/2013	12:50	Fine	Middle	2	26.90	26.90	26.90	7.50	7.50	7.50	32.32	32.32	32.32	62.9	62.7	62.6	4.19	4.17	4.17	4.27	4.35	4.34	6	6.50
	12:52		Middle	2	26.90	26.90		7.50	7.50		32.32	32.32		62.5	62.2		4.16	4.14		4.36	4.37		7	
21/10/2013	11:47	Fine	Middle	2	26.97	26.97	26.98	7.46	7.46	7.46	31.67	31.67	31.66	67.7	67.5	67.1	4.52	4.51	4.48	7.19	7.19	7.21	5	5.50
	11:49		Middle	2	26.99	26.99		7.45	7.45		31.65	31.65		66.9	66.3		4.48	4.42		7.20	7.24		6	
24/10/2013	1:28	Fine	Middle	2	24.50	24.50	24.45	8.09	8.09	8.07	29.38	29.38	29.39	55.0	54.9	55.0	3.89	3.89	3.89	4.01	3.87	3.92	6	6.50
	1:29		Middle	2	24.40	24.40		8.05	8.05		29.39	29.39		55.3	54.9		3.91	3.88		3.99	3.80		7	
26/10/2013	3:17	Fine	Middle	2	22.70	22.70	22.70	8.10	8.10	8.09	28.27	28.27	28.26	48.3	47.9	47.9	3.54	3.51	3.52	4.25	4.18	4.21	2	2.00
	3:18		Middle	2	22.70	22.70		8.07	8.07		28.24	28.24		48.2	47.3		3.53	3.50		4.20	4.22		<2	

Remarks:
Single underline denotes exceedance over Action Level.
Double underline denotes exceedance over Limit Level.

Action and Limit level of water quality monitoring was transited from wet season to dry season from 1 October 2013.



**Water Monitoring Result at C1 - HKCEC
Mid-Ebb Tide**

Date	Time	Weather Condition	Sampling Depth		Water Temperature		pH			Salinity		DO Saturation		DO		Turbidity		Suspended Solids						
					°C		-		ppt		%		mg/L		NTU		mg/L							
			m	Value	Average	Value	Average	Value	Average	Value	Average	Value	Average	Value	Average	Value	Average	Value	Average					
30/9/2013	10:26	Cloudy	Middle	2.5	27.60	27.60	27.60	8.13	8.13	8.13	30.77	30.77	30.77	66.3	67.2	67.0	4.41	4.47	4.45	6.73	6.72	6.69	4	4.00
	10:28		Middle	2.5	27.60	27.60		8.13	8.13		30.77	30.77		66.9	67.4		4.45	4.48		6.65	6.64		4	
2/10/2013	10:35	Fine	Middle	2.5	28.40	28.40	28.40	8.08	8.08	8.08	30.97	30.97	30.97	67.6	67.9	68.2	4.42	4.45	4.47	6.52	6.41	6.43	6	5.50
	10:37		Middle	2.5	28.40	28.40		8.08	8.08		30.97	30.97		68.7	68.5		4.50	4.49		6.40	6.38		5	
4/10/2013	10:34	Fine	Middle	3.0	27.60	27.60	27.70	8.13	8.13	8.12	30.99	30.99	31.02	58.7	59.0	59.1	3.88	3.94	3.91	4.76	4.72	4.72	10	9.00
	10:36		Middle	3.0	27.80	27.80		8.11	8.11		31.04	31.04		59.5	59.0		3.93	3.90		4.71	4.70		8	
7/10/2013	12:58	Fine	Middle	2.5	27.90	27.90	27.90	8.13	8.13	8.13	31.18	31.18	31.18	61.7	61.3	61.4	4.07	4.05	4.06	9.16	9.13	9.10	9	10.00
	13:00		Middle	2.5	27.90	27.90		8.13	8.13		31.18	31.18		61.2	61.5		4.04	4.06		9.06	9.06		11	
9/10/2013	15:15	Fine	Middle	3.0	27.90	27.90	27.95	8.14	8.14	8.14	31.11	31.11	31.12	60.1	61.9	61.4	3.96	4.08	4.05	6.73	6.73	6.74	6	6.50
	15:17		Middle	3.0	28.00	28.00		8.13	8.13		31.12	31.12		62.1	61.6		4.10	4.06		6.73	6.76		7	
11/10/2013	4:36	Cloudy	Middle	2.5	27.40	27.40	27.35	8.27	8.27	8.27	34.21	34.21	34.22	52.2	52.0	51.9	3.42	3.41	3.41	3.99	3.85	3.86	6	6.50
	4:38		Middle	2.5	27.30	27.30		8.27	8.27		34.22	34.22		51.8	51.6		3.40	3.39		3.83	3.78		7	
15/10/2013	9:34	Fine	Middle	2.5	27.90	27.90	27.85	8.38	8.38	8.40	34.59	34.59	34.62	69.2	68.4	67.9	4.48	4.43	4.40	6.48	6.42	6.36	6	5.00
	9:36		Middle	2.5	27.80	27.80		8.41	8.41		34.64	34.64		67.5	66.6		4.37	4.31		6.26	6.26		4	
17/10/2013	12:18	Fine	Middle	2.5	26.30	26.30	26.20	8.51	8.51	8.51	34.73	34.73	34.74	72.1	70.0	71.3	4.80	4.67	4.75	6.40	6.44	6.43	10	9.00
	12:20		Middle	2.5	26.10	26.10		8.51	8.51		34.74	34.74		71.8	71.1		4.79	4.74		6.47	6.41		8	
19/10/2013	11:13	Fine	Middle	2.5	26.80	26.80	26.70	8.44	8.44	8.44	34.49	34.49	34.53	60.5	59.7	59.2	3.99	3.94	3.91	6.15	6.15	6.09	7	7.50
	11:15		Middle	2.5	26.60	26.60		8.44	8.44		34.56	34.56		58.3	58.1		3.85	3.84		6.02	6.02		8	
21/10/2013	14:10	Fine	Middle	2.5	26.80	26.80	26.80	8.41	8.41	8.41	34.42	34.42	34.42	60.3	61.2	61.3	3.98	4.04	4.03	6.48	6.47	6.46	12	12.50
	14:13		Middle	2.5	26.80	26.80		8.41	8.41		34.42	34.42		62.0	61.5		4.06	4.03		6.45	6.44		13	
24/10/2013	1:22	Fine	Middle	3.0	25.50	25.50	25.50	8.33	8.33	8.32	34.42	34.42	34.42	43.7	43.4	43.2	2.95	2.93	<u>2.92</u>	2.98	2.88	2.90	11	11.00
	1:24		Middle	3.0	25.50	25.50		8.31	8.31		34.41	34.41		43.0	42.8		2.91	2.90		2.84	2.91		11	
26/10/2013	4:02	Fine	Middle	3.0	24.50	24.50	24.30	8.39	8.39	8.37	34.59	34.59	34.58	47.4	46.9	46.8	3.26	3.23	<u>3.22</u>	3.16	3.13	3.18	3	2.50
	4:04		Middle	3.0	24.10	24.10		8.34	8.34		34.57	34.57		46.7	46.2		3.21	3.19		3.19	3.22		2	

Remarks:
Single underline denotes exceedance over Action Level.
Double underline denotes exceedance over Limit Level.

Action and Limit level of water quality monitoring was transited from wet season to dry season from 1 October 2013.



**Water Monitoring Result at P1 - HKCEC Phase I
Mid-Ebb Tide**

Date	Time	Weather Condition	Sampling Depth		Water Temperature		pH			Salinity		DO Saturation		DO		Turbidity		Suspended Solids						
					°C		-		ppt		%		mg/L		NTU		mg/L							
			m	Value	Average	Value	Average	Value	Average	Value	Average	Value	Average	Value	Average	Value	Average	Value	Average					
30/9/2013	9:47	Cloudy	Middle	2.5	27.10	27.10	27.05	8.09	8.09	8.10	30.80	30.80	30.80	67.3	67.6	67.5	4.51	4.53	4.52	4.98	4.99	5.00	3	3.00
	9:49		Middle	2.5	27.00	27.00		8.10	8.10		30.80	30.80		67.5	67.6		4.52	4.53		5.00	5.03		3	
2/10/2013	11:06	Fine	Middle	2.5	28.10	28.10	28.10	8.12	8.12	8.12	30.90	30.90	30.90	66.6	66.7	66.8	4.38	4.38	4.39	5.70	5.71	5.69	7	7.50
	11:08		Middle	2.5	28.10	28.10		8.11	8.11		30.90	30.90		66.8	66.9		4.40	4.41		5.68	5.66		8	
4/10/2013	10:05	Fine	Middle	3.0	27.90	27.90	27.75	8.08	8.08	8.11	30.91	30.91	30.96	63.5	65.1	64.6	4.21	4.31	4.28	6.83	6.94	6.97	6	6.50
	10:07		Middle	3.0	27.60	27.60		8.13	8.13		31.01	31.01		65.2	64.6		4.32	4.26		7.02	7.08		7	
7/10/2013	12:35	Fine	Middle	2.5	28.10	28.10	28.10	8.31	8.31	8.31	31.12	31.12	31.12	60.4	60.6	60.7	3.98	3.99	4.01	8.26	8.29	8.30	7	7.00
	12:37		Middle	2.5	28.10	28.10		8.31	8.31		31.12	31.12		60.8	61.0		4.01	4.07		8.31	8.32		7	
9/10/2013	15:35	Fine	Middle	3.0	28.10	28.10	28.10	8.10	8.10	8.10	31.17	31.17	31.17	63.4	64.3	62.4	4.17	4.22	4.11	4.62	4.62	4.61	5	5.00
	15:37		Middle	3.0	28.10	28.10		8.10	8.10		31.17	31.17		58.4	63.5		3.87	4.19		4.61	4.60		5	
11/10/2013	3:54	Cloudy	Middle	3.0	27.40	27.40	27.35	8.16	8.16	8.19	34.20	34.20	34.20	63.6	63.5	63.3	4.16	4.16	4.15	7.07	7.08	7.11	5	4.50
	3:56		Middle	3.0	27.30	27.30		8.21	8.21		34.19	34.19		63.2	63.0		4.14	4.13		7.18	7.12		4	
15/10/2013	9:59	Fine	Middle	2.5	27.40	27.40	27.35	8.45	8.45	8.45	34.54	34.54	34.56	68.4	68.6	67.9	4.47	4.48	4.44	6.26	6.17	6.18	5	5.50
	10:01		Middle	2.5	27.30	27.30		8.45	8.45		34.58	34.58		67.0	67.5		4.38	4.41		6.16	6.12		6	
17/10/2013	11:35	Fine	Middle	2.5	26.10	26.10	26.20	8.50	8.50	8.49	33.59	33.59	33.53	77.0	76.6	76.7	5.20	5.14	5.15	6.70	6.72	6.71	4	4.50
	11:37		Middle	2.5	26.30	26.30		8.48	8.48		33.46	33.46		76.8	76.2		5.15	5.10		6.66	6.74		5	
19/10/2013	11:50	Fine	Middle	2.5	26.70	26.70	26.70	8.47	8.47	8.47	34.61	34.61	34.61	65.5	65.1	65.4	4.32	4.29	4.31	6.18	6.17	6.19	8	7.50
	11:52		Middle	2.5	26.70	26.70		8.47	8.47		34.60	34.60		65.4	65.4		4.31	4.31		6.16	6.23		7	
21/10/2013	14:47	Fine	Middle	2.5	26.70	26.70	26.70	8.41	8.41	8.41	34.33	34.33	34.33	62.5	63.3	62.6	4.13	4.19	4.13	6.01	6.01	6.01	9	9.50
	14:49		Middle	2.5	26.70	26.70		8.41	8.41		34.33	34.33		62.0	62.5		4.10	4.11		6.01	6.01		10	
24/10/2013	0:44	Fine	Middle	3.0	24.90	24.90	24.75	8.47	8.47	8.46	34.40	34.40	34.39	63.7	63.4	63.3	4.38	4.36	4.36	6.38	6.36	6.38	13	12.50
	0:46		Middle	3.0	24.60	24.60		8.45	8.45		34.38	34.38		63.2	63.0		4.35	4.34		6.43	6.33		12	
26/10/2013	3:13	Fine	Middle	3.0	24.10	24.10	23.95	8.61	8.61	8.57	34.41	34.41	34.41	66.4	66.1	65.9	4.62	4.60	4.59	3.63	3.52	3.55	3	3.50
	3:15		Middle	3.0	23.80	23.80		8.53	8.52		34.40	34.40		65.7	65.5		4.58	4.57		3.54	3.51		4	

Remarks:
Single underline denotes exceedance over Action Level.
Double underline denotes exceedance over Limit Level.

Action and Limit level of water quality monitoring was transited from wet season to dry season from 1 October 2013.



**Water Monitoring Result at P3 - APA
Mid-Ebb Tide**

Date	Time	Weather Condition	Sampling Depth		Water Temperature		pH			Salinity		DO Saturation		DO		Turbidity		Suspended Solids						
					°C		-		ppt		%		mg/L		NTU		mg/L							
			m	Value	Average	Value	Average	Value	Average	Value	Average	Value	Average	Value	Average	Value	Average	Value	Average					
30/9/2013	9:58	Cloudy	Middle	2.5	27.40	27.40	27.40	8.12	8.12	8.12	30.73	30.73	30.73	63.9	64.9	64.6	4.26	4.30	4.31	5.08	5.07	5.05	6	5.00
	10:00		Middle	2.5	27.40	27.40		8.12	8.12		30.73	30.73		64.9	64.5		4.33	4.36		5.03	5.01		4	
2/10/2013	10:55	Fine	Middle	2.5	27.90	27.90	27.90	8.12	8.12	8.12	30.90	30.90	30.90	68.9	66.5	67.0	4.42	4.39	4.39	5.85	5.86	5.78	7	7.50
	10:57		Middle	2.5	27.90	27.90		8.12	8.12		30.90	30.90		66.1	66.6		4.36	4.40		5.70	5.71		8	
4/10/2013	10:14	Fine	Middle	3.0	27.80	27.80	27.70	8.12	8.12	8.12	30.95	30.95	30.97	60.6	62.0	61.2	4.01	4.11	4.06	6.75	6.64	6.65	6	7.00
	10:16		Middle	3.0	27.60	27.60		8.12	8.12		30.99	30.99		61.7	60.4		4.09	4.01		6.61	6.60		8	
7/10/2013	12:42	Fine	Middle	2.5	28.00	28.00	28.00	8.22	8.22	8.22	31.08	31.08	31.08	63.2	63.5	63.5	4.16	4.18	4.18	8.16	8.11	8.08	7	7.00
	12:44		Middle	2.5	28.00	28.00		8.21	8.21		31.08	31.08		63.6	63.8		4.19	4.20		8.03	8.02		7	
9/10/2013	15:25	Fine	Middle	3.0	27.80	27.80	27.80	8.11	8.11	8.11	31.19	31.19	31.19	60.6	61.3	60.4	3.99	4.03	3.99	5.74	5.73	5.73	6	5.50
	15:27		Middle	3.0	27.80	27.80		8.11	8.11		31.19	31.19		60.1	59.7		3.97	3.95		5.72	5.71		5	
11/10/2013	4:02	Cloudy	Middle	3.0	27.40	27.40	27.40	8.27	8.27	8.28	34.10	34.10	34.15	59.5	59.3	59.2	3.89	3.88	3.87	4.06	4.02	3.96	3	3.50
	4:04		Middle	3.0	27.40	27.40		8.29	8.29		34.19	34.19		59.1	58.8		3.87	3.85		3.89	3.88		4	
15/10/2013	9:53	Fine	Middle	2.5	27.30	27.30	27.25	8.45	8.45	8.45	34.52	34.52	34.54	67.6	67.8	67.4	4.42	4.43	4.41	6.73	6.84	6.67	6	5.00
	9:55		Middle	2.5	27.20	27.20		8.45	8.45		34.56	34.56		68.0	66.1		4.45	4.32		6.73	6.36		4	
17/10/2013	11:48	Fine	Middle	2.5	26.30	26.30	26.25	8.51	8.51	8.51	34.75	34.75	34.75	74.0	73.5	73.7	4.92	4.89	4.90	6.92	6.88	6.89	7	7.50
	11:50		Middle	2.5	26.20	26.20		8.50	8.50		34.74	34.74		73.9	73.3		4.92	4.88		6.90	6.84		8	
19/10/2013	11:40	Fine	Middle	3.0	26.60	26.60	26.50	8.45	8.45	8.46	34.51	34.51	34.57	64.6	64.0	63.3	4.28	4.23	4.19	8.01	7.81	7.85	8	9.00
	11:42		Middle	3.0	26.40	26.40		8.47	8.47		34.62	34.62		62.8	61.7		4.16	4.09		7.80	7.79		10	
21/10/2013	14:37	Fine	Middle	2.5	26.20	26.30	26.25	8.41	8.41	8.41	34.32	34.33	34.34	66.8	66.4	65.6	4.45	4.42	4.36	6.32	6.37	6.35	11	11.50
	14:39		Middle	2.5	26.30	26.20		8.41	8.41		34.34	34.35		63.7	65.4		4.24	4.32		6.34	6.36		12	
24/10/2013	0:57	Fine	Middle	3.0	25.50	25.50	25.30	8.43	8.43	8.43	34.41	34.41	34.42	60.1	60.0	59.7	4.07	4.07	4.05	5.18	5.07	5.00	12	11.50
	0:58		Middle	3.0	25.10	25.10		8.42	8.42		34.43	34.43		59.5	59.2		4.04	4.02		4.88	4.87		11	
26/10/2013	3:27	Fine	Middle	3.0	24.80	24.80	24.60	8.50	8.50	8.50	34.55	34.55	34.57	60.1	60.9	60.5	4.19	4.18	4.17	3.37	3.33	3.32	2	2.50
	3:30		Middle	3.0	24.40	24.40		8.49	8.49		34.58	34.58		60.7	60.3		4.17	4.15		3.32	3.24		3	

Remarks:

Single underline denotes exceedance over Action Level.

Double underline denotes exceedance over Limit Level.

Action and Limit level of water quality monitoring was transited from wet season to dry season from 1 October 2013.



**Water Monitoring Result at P4 - SOC
Mid-Ebb Tide**

Date	Time	Weather Condition	Sampling Depth		Water Temperature		pH			Salinity		DO Saturation		DO		Turbidity		Suspended Solids						
					°C		-		ppt		%		mg/L		NTU		mg/L							
			m	Value	Average	Value	Average	Value	Average	Value	Average	Value	Average	Value	Average	Value	Average	Value	Average					
30/9/2013	10:07	Cloudy	Middle	2.5	27.30	27.30	27.30	8.14	8.14	8.14	30.76	30.76	30.76	67.0	67.1	67.7	4.47	4.55	4.54	6.27	6.26	6.22	5	5.00
	10:09		Middle	2.5	27.30	27.30		8.14	8.14	8.14	30.76	30.76		68.5	68.0		67.7	4.58		4.55	4.54		6.18	
2/10/2013	10:50	Fine	Middle	2.5	28.40	28.40	28.40	8.10	8.10	8.10	30.97	30.97	30.97	62.1	62.2	62.3	4.06	4.07	4.08	5.97	5.98	5.99	5	6.00
	10:52		Middle	2.5	28.40	28.40		8.10	8.10	8.10	30.97	30.97		62.4	62.6		62.3	4.09		4.10	4.08		5.99	
4/10/2013	10:22	Fine	Middle	3.0	27.82	7.80	22.71	8.12	8.12	8.12	30.96	30.96	30.98	58.3	58.1	58.3	3.85	3.84	3.86	4.93	4.93	4.93	6	6.50
	10:24		Middle	3.0	27.60	27.60		8.12	8.12	8.12	30.99	30.99		58.3	58.6		58.3	3.86		3.88	3.86		4.93	
7/10/2013	12:49	Fine	Middle	2.5	27.70	27.70	27.70	8.15	8.15	8.15	31.15	31.15	31.15	65.0	65.3	65.4	5.13	5.15	5.16	8.54	8.64	8.59	8	9.00
	12:51		Middle	2.5	27.70	27.70		8.15	8.15	8.15	31.15	31.15		65.5	65.7		65.4	5.17		5.19	5.16		8.60	
9/10/2013	15:23	Fine	Middle	2.5	28.00	28.00	27.95	8.10	8.10	8.10	31.11	31.11	31.14	56.2	58.2	57.4	3.70	3.83	3.78	5.88	5.88	5.88	5	5.50
	15:25		Middle	2.5	27.90	27.90		8.09	8.09	8.10	31.16	31.16		57.8	57.2		57.4	3.81		3.77	3.78		5.89	
11/10/2013	4:18	Cloudy	Middle	2.5	27.40	27.40	27.30	8.28	8.28	8.29	34.21	34.21	34.21	58.4	58.3	58.1	3.82	3.82	3.81	3.10	3.09	3.06	3	3.50
	4:20		Middle	2.5	27.20	27.20		8.29	8.29	8.29	34.21	34.21		58.1	57.7		58.1	3.81		3.79	3.81		3.02	
15/10/2013	9:45	Fine	Middle	2.5	27.40	27.40	27.40	8.45	8.45	8.46	34.61	34.61	34.62	67.4	68.4	68.0	4.40	4.46	4.43	6.43	6.47	6.45	7	6.00
	9:47		Middle	2.5	27.40	27.40		8.46	8.46	8.46	34.62	34.62		68.0	68.0		68.0	4.44		4.43	4.43		6.53	
17/10/2013	13:10	Fine	Middle	2.5	26.50	26.50	26.40	8.43	8.43	8.44	34.64	34.64	34.65	77.7	76.7	77.0	5.16	5.09	5.11	4.95	5.04	4.99	8	8.00
	13:12		Middle	2.5	26.30	26.30		8.45	8.45	8.44	34.65	34.65		77.3	76.1		77.0	5.14		5.06	5.11		5.01	
19/10/2013	11:30	Fine	Middle	3.0	26.60	26.60	26.55	8.43	8.43	8.44	34.40	34.40	34.48	61.5	61.9	61.8	4.07	4.10	4.09	6.74	6.62	6.58	8	8.50
	11:32		Middle	3.0	26.50	26.50		8.45	8.45	8.44	34.55	34.55		62.1	61.8		61.8	4.11		4.09	4.09		6.49	
21/10/2013	14:27	Fine	Middle	2.5	26.70	26.70	26.70	8.40	8.40	8.40	34.36	34.36	34.36	59.2	61.4	60.6	3.91	4.04	4.00	6.34	6.33	6.34	10	10.50
	14:29		Middle	2.5	26.70	26.70		8.40	8.40	8.40	34.35	34.35		61.0	60.8		60.6	4.03		4.02	4.00		6.35	
24/10/2013	1:05	Fine	Middle	3.0	25.10	25.10	25.00	8.40	8.40	8.40	34.41	34.41	34.42	59.5	59.3	59.1	4.05	4.04	4.03	5.22	5.17	5.16	10	10.50
	1:07		Middle	3.0	24.90	24.90		8.40	8.40	8.40	34.42	34.42		59.0	58.7		59.1	4.02		4.00	4.03		5.19	
26/10/2013	3:40	Fine	Middle	3.0	24.60	24.60	24.50	8.47	8.47	8.46	34.62	34.62	34.60	57.9	57.6	57.6	3.97	3.95	3.95	2.32	2.30	2.31	<2	2.00
	3:42		Middle	3.0	24.40	24.40		8.45	8.45	8.46	34.58	34.58		57.4	57.3		57.6	3.94		3.94	3.95		2.31	

Remarks:
 Single underline denotes exceedance over Action Level.
 Double underline denotes exceedance over Limit Level.

Action and Limit level of water quality monitoring was transited from wet season to dry season from 1 October 2013.



**Water Monitoring Result at P5 - WCT / RT / IT
Mid-Ebb Tide**

Date	Time	Weather Condition	Sampling Depth		Water Temperature		pH			Salinity		DO Saturation		DO		Turbidity		Suspended Solids						
					°C		-		ppt		%		mg/L		NTU		mg/L							
			m	Value	Average	Value	Average	Value	Average	Value	Average	Value	Average	Value	Average	Value	Average	Value	Average					
30/9/2013	10:18	Cloudy	Middle	2.5	27.60	27.60	27.60	8.13	8.13	8.13	30.77	30.77	30.77	68.0	67.9	68.1	4.53	4.52	4.54	6.49	6.50	6.52	6	5.50
	10:20		Middle	2.5	27.60	27.60		8.13	8.13		30.76	30.76		68.1	68.2		4.54	4.55		6.52	6.55		5	
2/10/2013	10:45	Fine	Middle	2.5	28.70	28.70	28.70	8.10	8.10	8.10	30.99	30.99	30.99	62.4	62.7	62.8	4.05	4.08	4.09	7.66	7.71	7.71	6	6.50
	10:47		Middle	2.5	28.70	28.70		8.10	8.10		30.99	30.99		63.0	63.1		4.10	4.11		7.72	7.74		7	
4/10/2013	10:27	Fine	Middle	3.0	27.60	27.60	27.65	8.12	8.12	8.12	30.90	30.90	30.94	56.0	56.2	56.8	3.71	3.72	3.76	7.89	7.84	7.78	8	9.00
	10:29		Middle	3.0	27.70	27.70		8.12	8.12		30.97	30.97		56.9	57.9		3.77	3.84		7.78	7.59		10	
7/10/2013	12:54	Fine	Middle	2.5	27.70	27.70	27.70	8.14	8.14	8.14	31.15	31.15	31.15	62.7	63.1	63.2	4.94	4.95	4.98	8.50	8.51	8.50	14	13.00
	12:56		Middle	2.5	27.70	27.70		8.14	8.14		31.15	31.15		63.3	63.5		5.00	5.01		8.52	8.48		12	
9/10/2013	15:18	Fine	Middle	2.5	27.40	27.40	27.65	8.14	8.14	8.13	31.15	31.15	31.18	57.7	59.2	58.5	3.80	3.90	3.85	8.23	8.24	8.23	9	8.50
	15:20		Middle	2.5	27.90	27.90		8.11	8.11		31.20	31.20		59.0	58.0		3.89	3.82		8.23	8.23		8	
11/10/2013	4:26	Cloudy	Middle	2.5	27.40	27.40	27.35	8.29	8.29	8.30	34.20	34.20	34.20	60.1	60.0	59.8	3.93	3.93	3.92	3.22	3.13	3.19	4	4.00
	4:28		Middle	2.5	27.30	27.30		8.30	8.30		34.20	34.20		59.6	59.4		3.91	3.90		3.19	3.21		4	
15/10/2013	9:41	Fine	Middle	2.5	27.70	27.70	27.65	8.43	8.43	8.44	34.64	34.64	34.65	72.4	69.9	70.7	4.70	4.54	4.60	7.41	7.47	7.47	7	6.50
	9:42		Middle	2.5	27.60	27.60		8.45	8.45		34.65	34.65		71.2	69.3		4.63	4.51		7.48	7.52		6	
17/10/2013	12:07	Fine	Middle	2.5	26.10	26.10	26.05	8.52	8.52	8.52	34.76	34.76	32.27	74.3	73.7	73.6	4.96	4.92	4.92	6.54	6.57	6.55	5	5.50
	12:08		Middle	2.5	26.00	26.00		8.52	8.52		34.78	24.78		73.8	72.6		4.94	4.86		6.58	6.51		6	
19/10/2013	11:24	Fine	Middle	3.0	26.00	26.70	26.48	8.44	8.44	8.45	34.48	34.48	34.49	64.2	64.4	64.3	4.24	4.26	4.25	7.40	7.42	7.47	9	8.50
	11:26		Middle	3.0	26.60	26.60		8.45	8.45		34.49	34.49		64.4	64.2		4.26	4.24		7.48	7.59		8	
21/10/2013	14:20	Fine	Middle	2.5	26.60	26.60	26.60	8.40	8.40	8.40	34.34	34.35	34.35	67.4	66.1	66.5	4.46	4.38	4.40	6.85	6.86	6.88	12	12.50
	14:22		Middle	2.5	26.60	26.60		8.40	8.40		34.36	34.35		66.0	66.6		4.34	4.42		6.89	6.90		13	
24/10/2013	1:14	Fine	Middle	3.0	25.30	25.30	25.20	8.38	8.38	8.38	34.41	34.41	34.41	55.1	54.9	54.7	3.73	3.72	3.71	4.18	4.16	4.12	11	11.00
	1:16		Middle	3.0	25.10	25.10		8.37	8.37		34.41	34.41		54.7	54.2		3.71	3.68		4.11	4.02		11	
26/10/2013	3:48	Fine	Middle	3.0	24.80	24.80	24.75	8.41	8.41	8.41	34.56	34.56	34.56	59.9	59.1	59.2	4.05	4.03	4.03	2.27	2.34	2.32	<2	2.00
	3:50		Middle	3.0	24.70	24.70		8.41	8.41		34.56	34.56		59.0	58.6		4.03	4.00		2.34	2.33		2	

Remarks:
Single underline denotes exceedance over Action Level.
Double underline denotes exceedance over Limit Level.

Action and Limit level of water quality monitoring was transited from wet season to dry season from 1 October 2013.



**Water Monitoring Result at RW21-P789 - Sun Hung Kai Centre
Mid-Ebb Tide**

Date	Time	Weather Condition	Sampling Depth		Water Temperature		pH			Salinity		DO Saturation		DO		Turbidity		Suspended Solids						
					°C		-		ppt		%		mg/L		NTU		mg/L							
			m	Value	Average	Value	Average	Value	Average	Value	Average	Value	Average	Value	Average	Value	Average	Value	Average					
30/9/2013	10:45	Cloudy	Middle	3.5	27.30	27.30	27.30	7.83	7.83	7.83	31.76	31.76	31.78	62.8	62.6	62.5	4.17	4.16	4.15	6.47	6.36	6.38	3	3.50
	10:47		Middle	3.5	27.30	27.30		7.83	7.83		31.80	31.80		62.3	62.3		4.14	4.13		6.34	6.34		4	
2/10/2013	11:45	Fine	Middle	3.5	28.39	28.39	28.39	7.52	7.52	7.52	32.36	32.36	32.35	57.8	57.7	57.7	3.75	3.74	3.74	7.76	7.77	7.73	7	7.50
	11:47		Middle	3.5	28.39	28.39		7.52	7.52		32.33	32.33		57.7	57.6		3.73	3.73		7.75	7.65		8	
4/10/2013	11:50	Fine	Middle	3.5	28.14	28.14	28.19	7.48	7.48	7.49	32.88	32.88	32.87	106.1	106.1	106.2	6.89	6.89	6.90	11.12	11.03	<u>11.04</u>	7	7.50
	11:52		Middle	3.5	28.24	28.24		7.49	7.49		32.86	32.86		106.2	106.2		6.90	6.90		11.00	11.01		8	
7/10/2013	13:15	Fine	Middle	3.5	28.80	28.80	28.84	7.57	7.57	7.55	33.01	33.01	33.05	84.0	83.5	83.4	5.40	5.36	5.35	5.30	5.23	5.24	8	7.50
	13:17		Middle	3.5	28.87	28.87		7.53	7.53		33.09	33.09		83.2	82.8		5.33	5.32		5.21	5.20		7	
9/10/2013	14:45	Fine	Middle	3.5	28.10	28.10	28.15	8.10	8.10	8.10	31.85	31.85	31.85	77.7	77.8	77.7	5.08	5.09	5.08	6.37	6.33	6.33	4	3.50
	14:47		Middle	3.5	28.20	28.20		8.10	8.10		31.84	31.84		77.9	77.5		5.09	5.06		6.32	6.31		3	
11/10/2013	3:45	Cloudy	Middle	3.5	27.40	27.40	27.40	7.96	7.96	7.98	31.73	31.74	31.74	67.2	68.0	67.6	4.45	4.50	4.48	3.41	3.36	3.27	2	2.00
	3:46		Middle	3.5	27.40	27.40		7.99	7.99		31.75	31.75		67.5	67.8		4.47	4.49		3.18	3.13		2	
15/10/2013	10:30	Fine	Middle	3.5	27.90	27.90	27.95	7.52	7.52	7.52	33.14	33.14	33.14	61.5	61.5	61.5	4.01	4.01	4.01	9.99	9.58	<u>9.67</u>	2	3.00
	10:32		Middle	3.5	27.99	27.99		7.51	7.51		33.14	33.14		61.4	61.4		4.00	4.00		9.55	9.54		4	
17/10/2013	11:30	Fine	Middle	3.5	26.51	26.51	26.51	7.75	7.75	7.75	33.39	33.39	33.39	60.4	60.3	60.3	4.02	4.02	4.02	6.46	6.35	6.37	8	7.00
	11:32		Middle	3.5	26.51	26.51		7.75	7.75		33.39	33.39		60.3	60.2		4.02	4.01		6.34	6.32		6	
19/10/2013	12:05	Fine	Middle	3.5	26.83	26.83	26.83	7.74	7.74	7.74	33.35	33.35	33.36	93.8	93.3	93.0	6.22	6.18	6.18	6.35	6.35	6.34	7	6.50
	12:07		Middle	3.5	26.83	26.83		7.74	7.74		33.36	33.36		92.4	92.4		6.12	6.21		6.34	6.31		6	
21/10/2013	11:25	Fine	Middle	3.5	27.02	27.02	27.12	7.72	7.72	7.69	33.31	33.31	33.31	96.1	95.0	94.8	6.32	6.24	6.23	7.28	7.28	7.28	10	10.50
	11:27		Middle	3.5	27.22	27.22		7.65	7.65		33.31	33.31		94.6	93.6		6.21	6.14		7.28	7.29		11	
24/10/2013	1:00	Fine	Middle	3.5	24.60	24.60	24.60	7.89	7.89	7.90	31.79	31.79	31.80	72.1	71.6	71.5	5.01	4.96	4.97	5.13	5.60	5.36	10	9.00
	1:01		Middle	3.5	24.60	24.60		7.91	7.92		31.80	31.81		71.7	70.6		4.98	4.91		5.31	5.40		8	
26/10/2013	2:45	Fine	Middle	3.5	23.50	23.50	23.45	8.11	8.11	8.11	32.15	32.15	32.15	72.8	74.3	74.0	5.15	5.30	5.25	3.25	3.29	3.33	4	3.50
	2:46		Middle	3.5	23.40	23.40		8.11	8.11		32.15	32.15		74.7	74.1		5.29	5.25		3.34	3.45		3	

Remarks:

Single underline denotes exceedance over Action Level.

Double underline denotes exceedance over Limit Level.

Action and Limit level of water quality monitoring was transited from wet season to dry season from 1 October 2013.



**Water Monitoring Result at WSD 21 - Wan Chai
Mid-Ebb Tide**

Date	Time	Weather Condition	Sampling Depth		Water Temperature		pH			Salinity		DO Saturation		DO		Turbidity		Suspended Solids						
					°C		-		ppt		%		mg/L		NTU		mg/L							
			m	Value	Average	Value	Average	Value	Average	Value	Average	Value	Average	Value	Average	Value	Average	Value	Average					
30/9/2013	10:50	Cloudy	Middle	1.5	27.50	27.50	27.50	8.11	8.11	8.11	26.80	26.80	26.80	58.9	59.0	59.7	4.03	4.04	4.08	9.52	9.51	9.48	25	<u>25.00</u>
	10:52		Middle	1.5	27.50	27.50		8.11	8.11		26.80	26.80		59.9	61.0		4.07	4.17		9.47	9.43		25	
2/10/2013	10:07	Fine	Middle	2.0	27.80	27.80	27.60	8.11	8.11	8.11	28.71	28.71	28.71	57.9	58.7	58.9	3.90	3.95	3.96	4.69	4.70	4.65	6	5.00
	10:09		Middle	2.0	27.80	27.00		8.11	8.11		28.71	28.71		59.4	59.6		3.99	4.01		4.62	4.59		4	
4/10/2013	10:53	Fine	Middle	1.5	28.00	28.00	28.00	8.08	8.08	8.08	30.57	30.57	30.60	49.2	48.9	48.9	3.25	3.24	<u>3.23</u>	2.98	2.97	3.00	3	3.00
	10:55		Middle	1.5	28.00	28.00		8.07	8.07		30.62	30.62		48.7	48.7		3.22	3.22		2.98	3.05		3	
7/10/2013	13:10	Fine	Middle	1.0	28.30	28.30	28.30	8.14	8.14	8.14	30.50	30.50	30.50	62.4	62.5	62.6	4.10	4.11	4.12	9.07	9.06	<u>9.08</u>	12	12.50
	13:12		Middle	1.0	28.30	28.30		8.13	8.13		30.50	30.50		62.7	62.8		4.12	4.14		9.05	9.14		13	
9/10/2013	14:49	Fine	Middle	2.0	28.40	28.40	28.20	8.12	8.11	8.10	29.83	29.83	29.84	55.0	55.0	54.9	3.64	3.64	<u>3.64</u>	7.68	7.73	7.76	7	7.00
	14:51		Middle	2.0	28.00	28.00		8.09	8.09		29.85	29.85		54.8	54.8		3.63	3.63		7.77	7.84		7	
11/10/2013	5:12	Cloudy	Middle	2.0	27.80	27.80	27.80	8.20	8.20	8.20	32.22	32.22	32.22	38.7	38.5	38.3	2.55	2.54	<u>2.53</u>	1.71	1.77	1.79	4	4.00
	5:14		Middle	2.0	27.80	27.80		8.19	8.19		32.21	32.21		38.1	37.9		2.52	2.50		1.83	1.85		4	
15/10/2013	9:15	Fine	Middle	1.5	27.00	27.00	26.90	8.49	8.49	8.47	33.42	33.42	33.45	47.8	47.5	47.2	3.16	3.14	<u>3.13</u>	5.40	5.53	5.53	5	5.00
	9:17		Middle	1.5	26.80	26.80		8.45	8.45		33.48	33.48		46.8	46.7		3.10	3.10		5.62	5.55		5	
17/10/2013	12:38	Fine	Middle	2.0	26.70	26.70	26.60	8.46	8.46	8.45	31.98	31.98	31.99	65.5	63.7	64.4	4.40	4.28	4.33	4.58	4.57	4.55	8	8.50
	12:40		Middle	2.0	26.50	26.50		8.44	8.44		31.99	31.99		64.6	63.9		4.34	4.29		4.52	4.53		9	
19/10/2013	10:47	Fine	Middle	1.5	26.40	26.40	26.35	8.42	8.42	8.43	34.31	34.31	34.31	54.4	54.2	54.2	3.62	3.61	<u>3.61</u>	5.52	5.53	5.53	4	4.00
	10:49		Middle	1.5	26.30	26.30		8.43	8.43		34.30	34.30		54.3	53.9		3.61	3.59		5.54	5.54		4	
21/10/2013	13:45	Fine	Middle	2.0	26.90	26.90	26.90	8.44	8.44	8.44	32.69	32.69	32.69	70.5	69.2	69.4	4.66	4.60	4.60	2.85	2.83	2.83	11	10.00
	13:47		Middle	2.0	26.90	26.90		8.44	8.44		32.68	32.68		69.1	68.7		4.56	4.56		2.84	2.80		9	
24/10/2013	1:54	Fine	Middle	2.0	25.30	25.30	25.20	8.34	8.34	8.34	33.84	33.84	33.83	53.9	53.7	53.6	3.67	3.66	<u>3.66</u>	4.29	4.30	4.31	12	11.00
	1:56		Middle	2.0	25.10	25.10		8.33	8.33		33.82	33.82		53.6	53.3		3.66	3.64		4.33	4.30		10	
26/10/2013	4:46	Fine	Middle	2.0	24.40	24.40	24.25	8.35	8.35	8.35	33.80	33.80	33.80	52.0	51.7	51.6	3.59	3.57	<u>3.56</u>	5.08	5.08	5.04	2	2.00
	4:48		Middle	2.0	24.10	24.10		8.34	8.34		33.80	33.80		51.4	51.1		3.55	3.53		5.04	4.97		2	

Remarks:

Single underline denotes exceedance over Action Level.

Double underline denotes exceedance over Limit Level.

Action and Limit level of water quality monitoring was transited from wet season to dry season from 1 October 2013.



**Water Monitoring Result at WSD19 - Sheung Wan
Mid-Ebb Tide**

Date	Time	Weather Condition	Sampling Depth		Water Temperature		pH			Salinity		DO Saturation		DO		Turbidity		Suspended Solids						
					°C		-		ppt		%		mg/L		NTU		mg/L							
			m	Value	Average	Value	Average	Value	Average	Value	Average	Value	Average	Value	Average	Value	Average	Value	Average					
30/9/2013	10:20	Cloudy	Middle	3.0	27.27	27.27	27.26	7.86	7.86	7.86	32.19	32.19	32.20	68.0	67.7	67.5	4.50	4.49	4.47	10.99	10.99	<u>10.97</u>	5	5.00
	10:22		Middle	3.0	27.24	27.24		7.85	7.85		32.21	32.21		67.2	67.0		4.45	4.44		10.99	10.89		5	
2/10/2013	11:20	Fine	Middle	3.0	28.75	28.75	28.75	7.51	7.51	7.51	32.44	32.44	32.44	66.9	66.6	66.3	4.30	4.29	4.28	10.72	10.65	<u>10.62</u>	13	<u>13.00</u>
	11:22		Middle	3.0	28.75	28.75		7.51	7.51		32.44	32.44		66.1	65.7		4.27	4.24		10.57	10.55		13	
4/10/2013	11:30	Fine	Middle	3.0	28.39	28.39	28.43	7.55	7.55	7.54	32.78	32.78	32.76	102.8	101.9	102.2	6.77	6.71	6.73	13.08	13.03	<u>13.03</u>	16	<u>19.50</u>
	11:32		Middle	3.0	28.46	28.46		7.52	7.52		32.73	32.73		101.9	102.1		6.71	6.72		13.00	12.99		23	
7/10/2013	12:45	Fine	Middle	3.0	28.71	28.71	28.70	7.58	7.58	7.58	32.67	32.67	32.65	81.9	81.9	81.9	5.29	5.29	5.29	6.72	6.63	6.65	8	7.00
	12:47		Middle	3.0	28.68	28.68		7.58	7.58		32.63	32.63		81.9	81.8		5.28	5.28		6.62	6.61		6	
9/10/2013	14:25	Fine	Middle	3.0	28.20	28.20	28.20	8.12	8.12	8.12	31.76	31.76	31.77	80.7	79.5	80.5	5.27	5.19	5.25	11.31	11.19	<u>11.20</u>	9	8.50
	14:27		Middle	3.0	28.20	28.20		8.12	8.12		31.77	31.77		80.6	81.0		5.26	5.29		11.15	11.14		8	
11/10/2013	5:10	Cloudy	Middle	1.5	27.40	27.40	27.45	8.12	8.12	8.10	31.30	31.40	31.39	68.1	66.2	67.2	4.53	4.39	4.46	6.33	6.10	6.11	5	5.50
	5:11		Middle	1.5	27.50	27.50		8.08	8.08		31.42	31.42		67.6	66.7		4.48	4.42		6.09	5.91		6	
15/10/2013	9:56	Fine	Middle	3.0	28.24	28.24	28.26	7.54	7.54	7.54	33.12	33.12	33.12	71.9	71.8	71.8	4.66	4.66	4.66	12.89	12.92	<u>12.88</u>	13	12.50
	9:58		Middle	3.0	28.28	28.28		7.53	7.53		33.12	33.12		71.8	71.7		4.65	4.65		12.90	12.80		12	
17/10/2013	11:05	Fine	Middle	2.5	26.46	26.46	26.46	7.71	7.71	7.72	33.16	33.16	33.16	60.8	60.6	60.5	4.06	4.05	4.05	13.97	13.97	<u>13.93</u>	13	12.50
	11:07		Middle	2.5	26.46	26.46		7.72	7.72		33.16	33.16		60.4	60.3		4.04	4.03		13.98	13.81		12	
19/10/2013	11:39	Fine	Middle	3.0	26.86	26.86	26.86	7.59	7.59	7.59	33.03	33.03	33.06	61.6	61.6	61.5	4.09	4.09	4.08	9.62	9.58	<u>9.55</u>	7	7.50
	11:40		Middle	3.0	26.86	26.86		7.59	7.59		33.08	33.08		61.5	61.3		4.08	4.07		9.55	9.44		8	
21/10/2013	11:59	Fine	Middle	3.0	27.03	27.03	27.03	7.56	7.56	7.56	32.86	32.86	32.86	58.4	58.1	58.2	3.88	3.87	3.87	13.91	13.74	<u>13.80</u>	19	<u>19.50</u>
	12:01		Middle	3.0	27.03	27.03		7.56	7.56		32.86	32.86		58.0	58.1		3.86	3.86		13.73	13.80		20	
24/10/2013	0:35	Fine	Middle	2.0	24.60	24.60	24.60	8.05	8.05	8.06	30.24	30.24	31.03	77.0	78.9	77.7	5.34	5.47	5.39	8.00	7.89	7.89	12	12.00
	0:36		Middle	2.0	24.60	24.60		8.06	8.06		31.82	31.82		77.4	77.5		5.37	5.38		7.85	7.80		12	
26/10/2013	5:07	Fine	Middle	1.5	23.90	23.90	23.80	7.99	7.99	8.00	32.23	32.23	32.23	73.1	74.0	73.1	5.16	5.23	5.16	7.73	7.64	7.63	7	6.00
	5:08		Middle	1.5	23.70	23.70		8.00	8.00		32.22	32.22		73.4	71.9		5.18	5.08		7.59	7.56		5	

Remarks:
Single underline denotes exceedance over Action Level.
Double underline denotes exceedance over Limit Level.

Action and Limit level of water quality monitoring was transited from wet season to dry season from 1 October 2013.

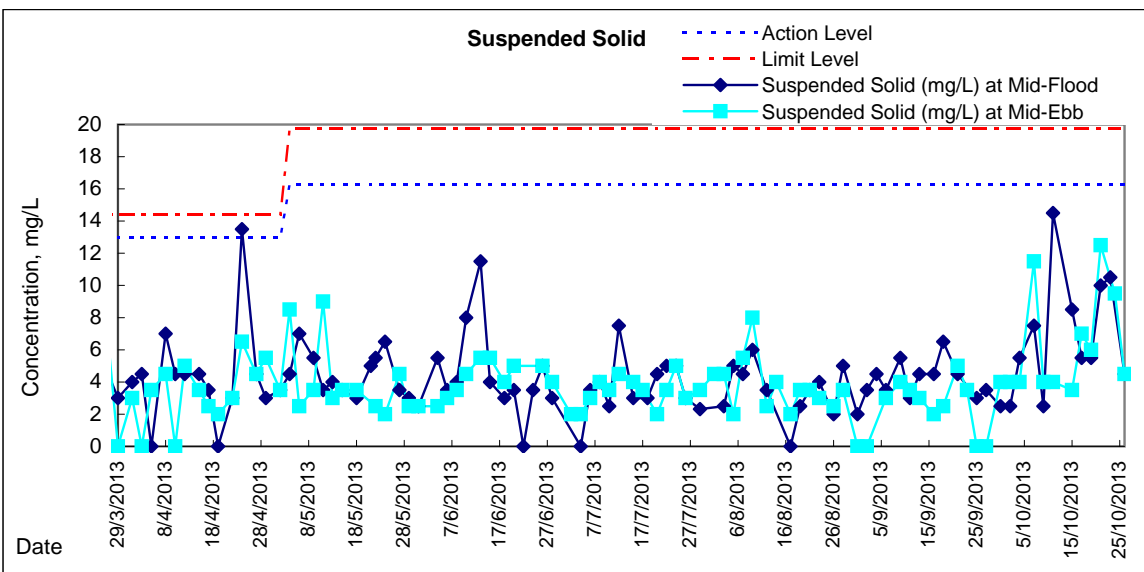
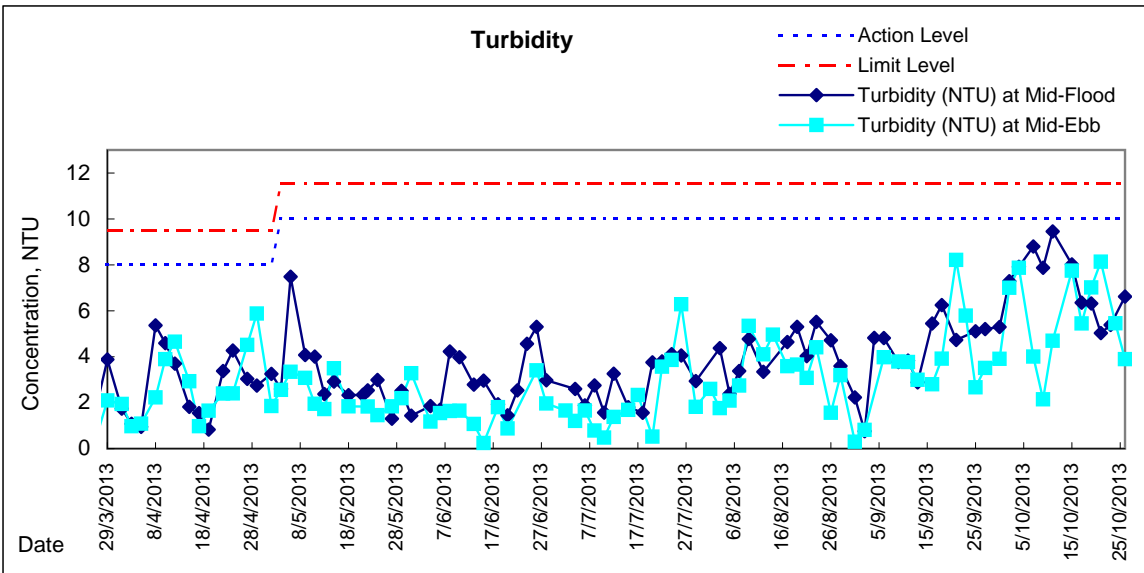
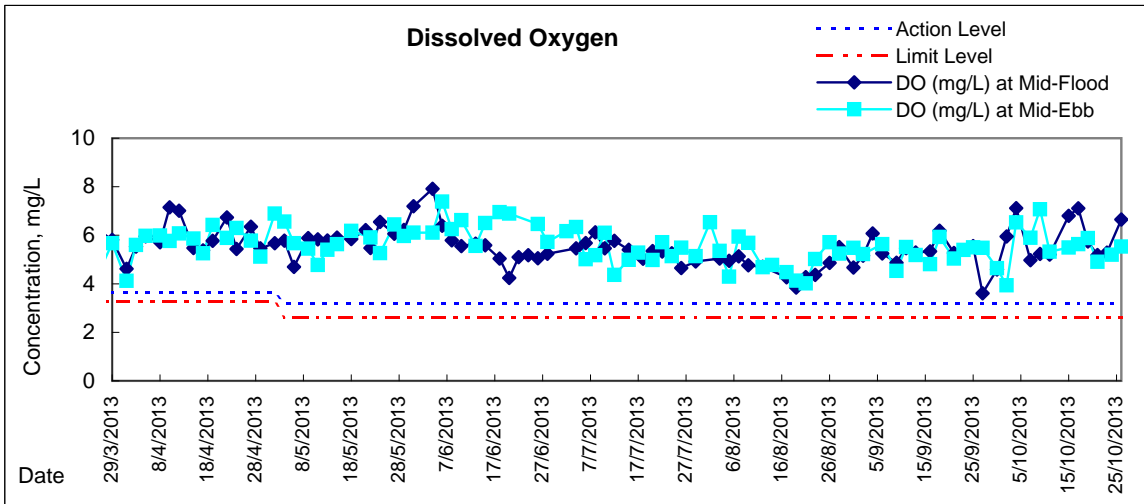

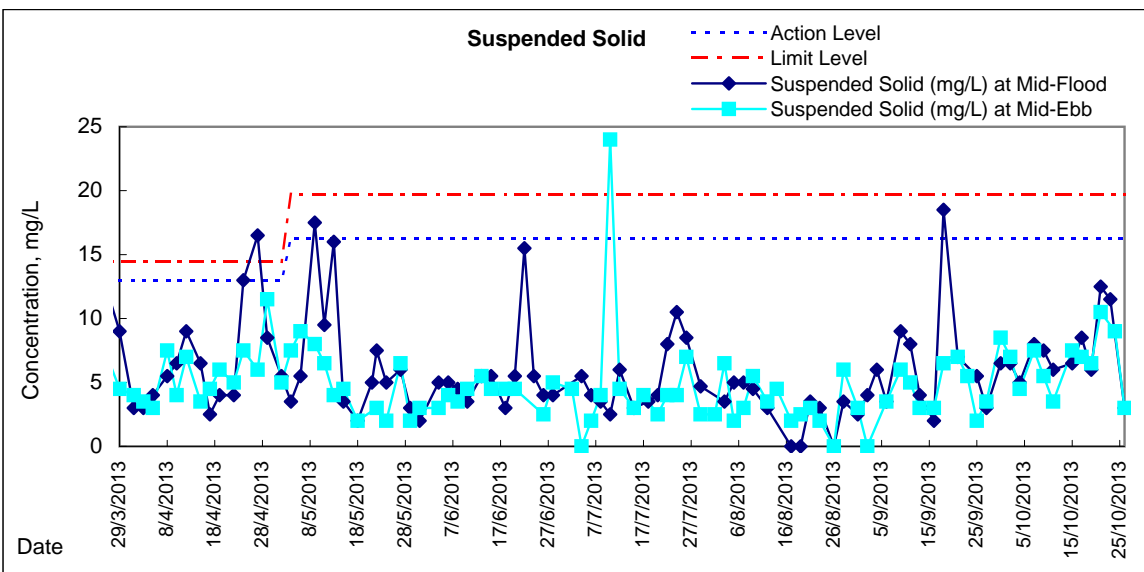
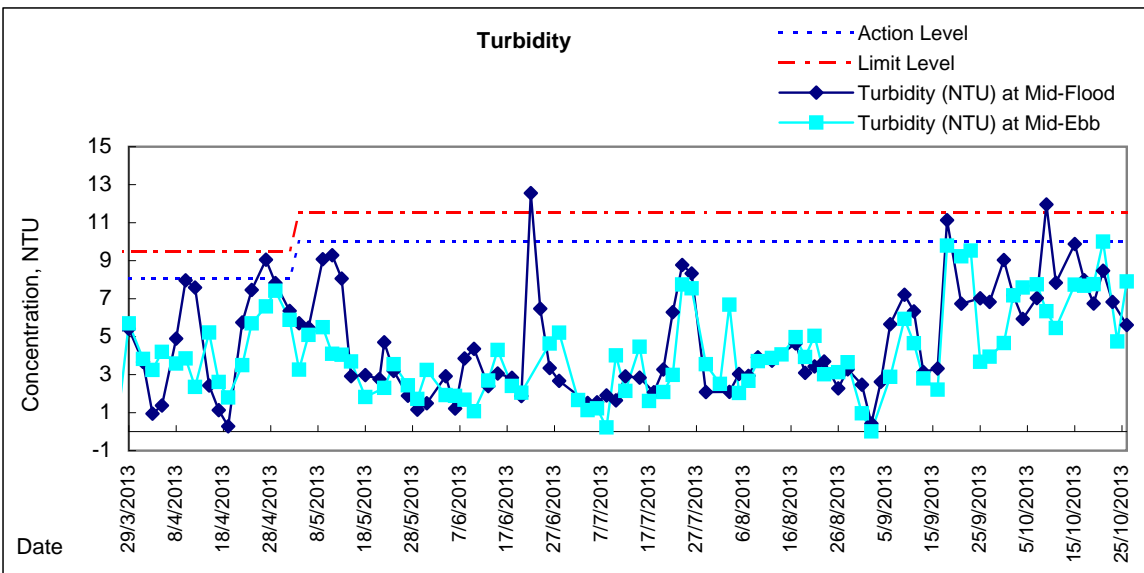
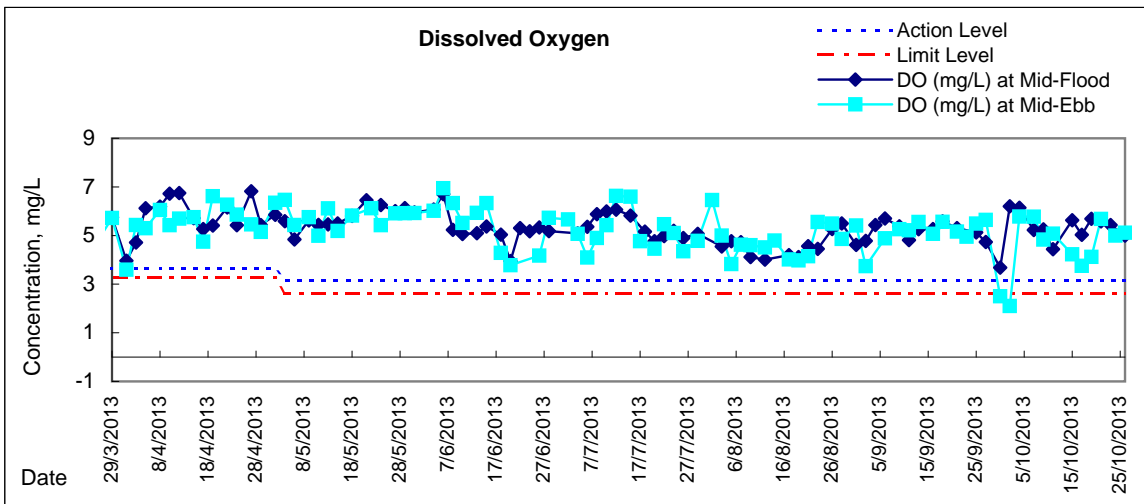

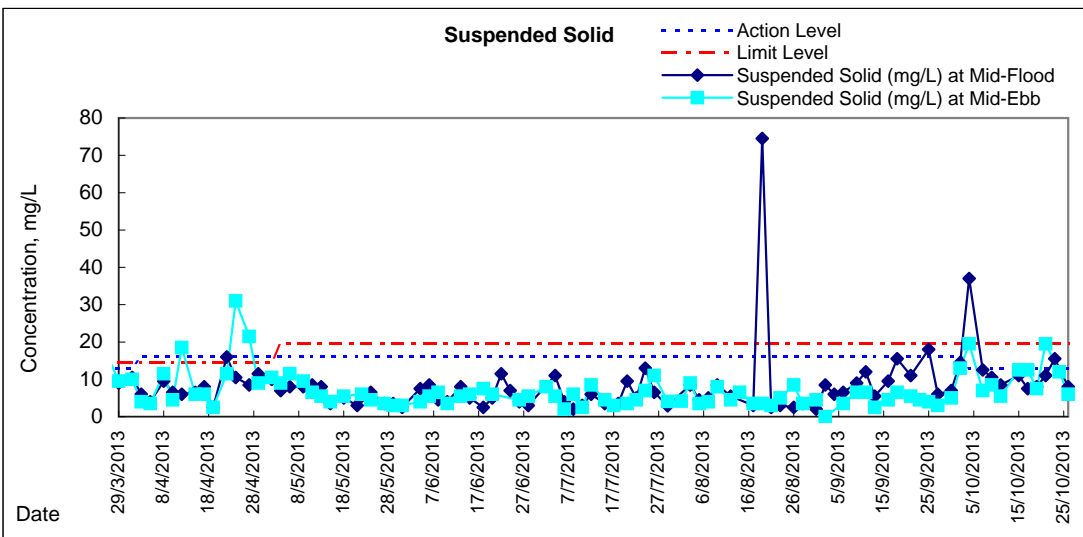
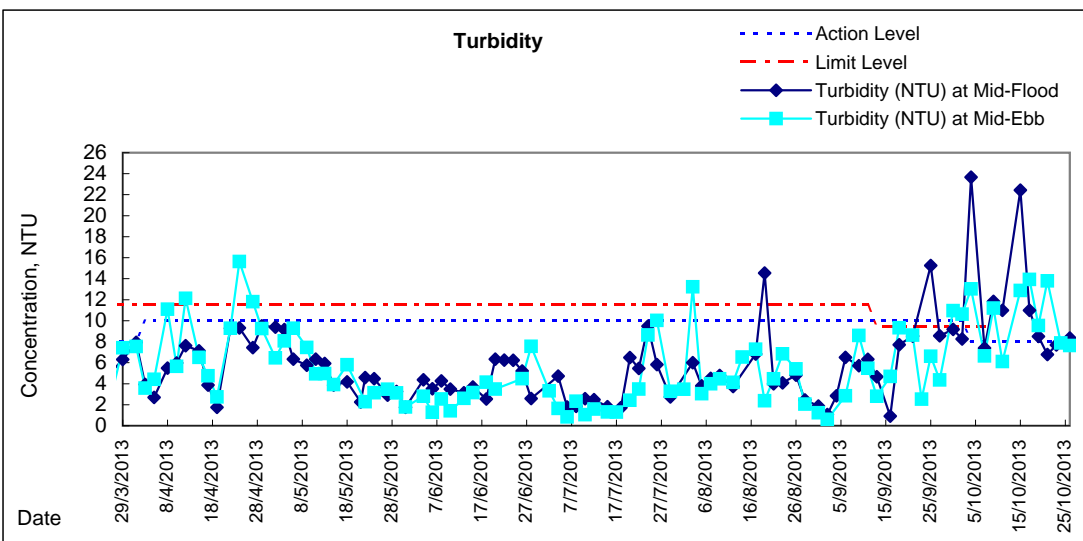
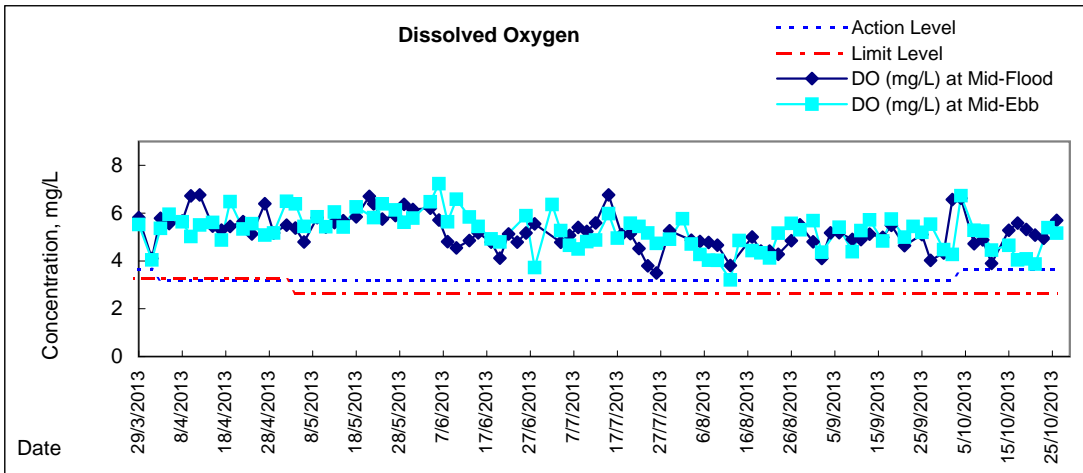

Graphic Presentation of Water Quality Result of C1 - HKCEC

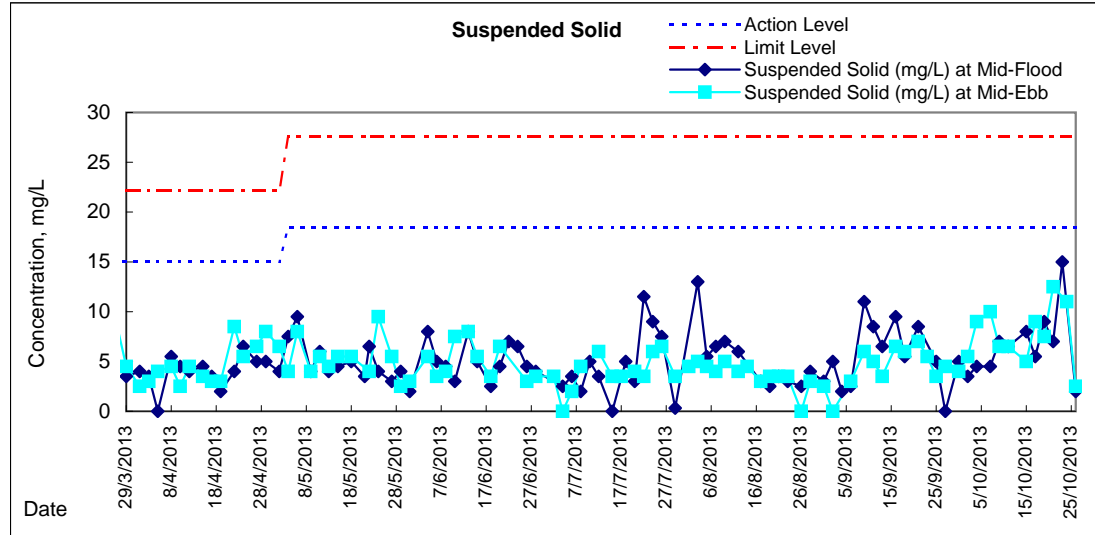
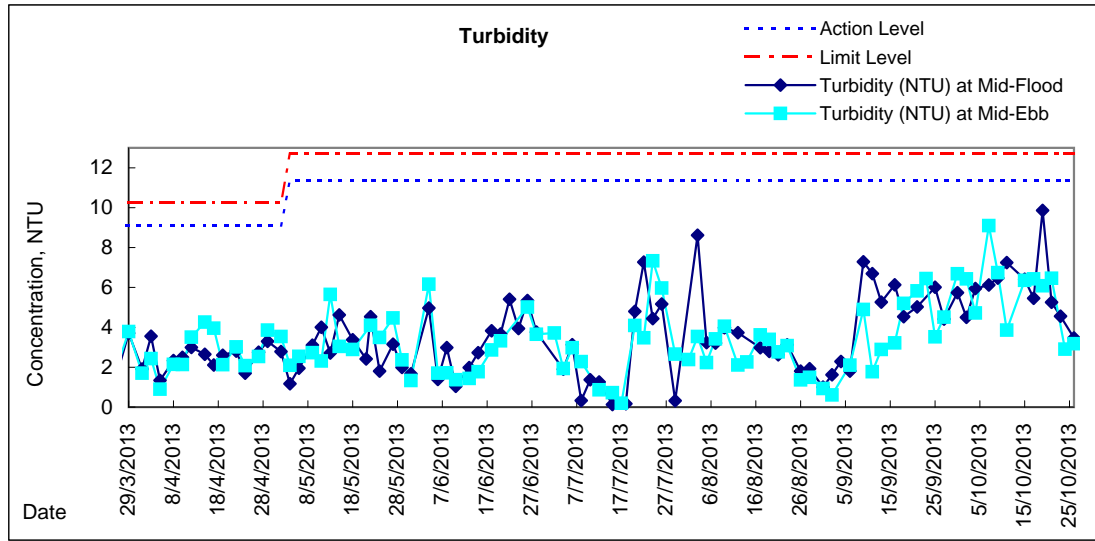
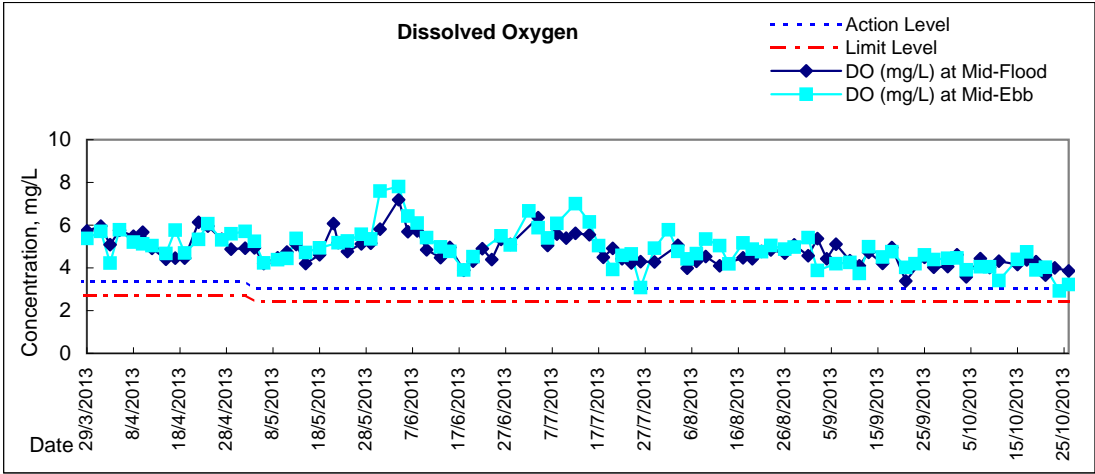

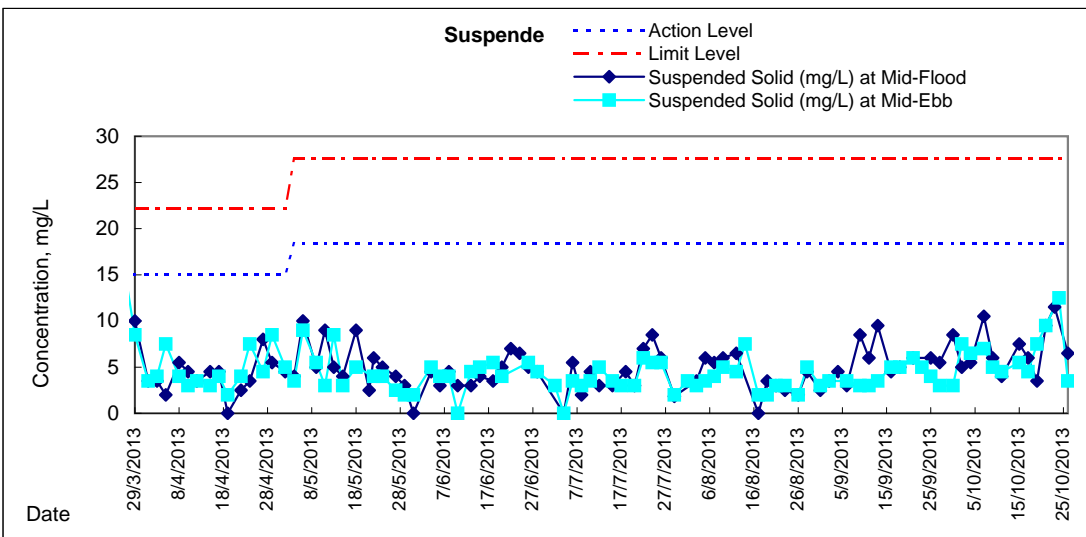
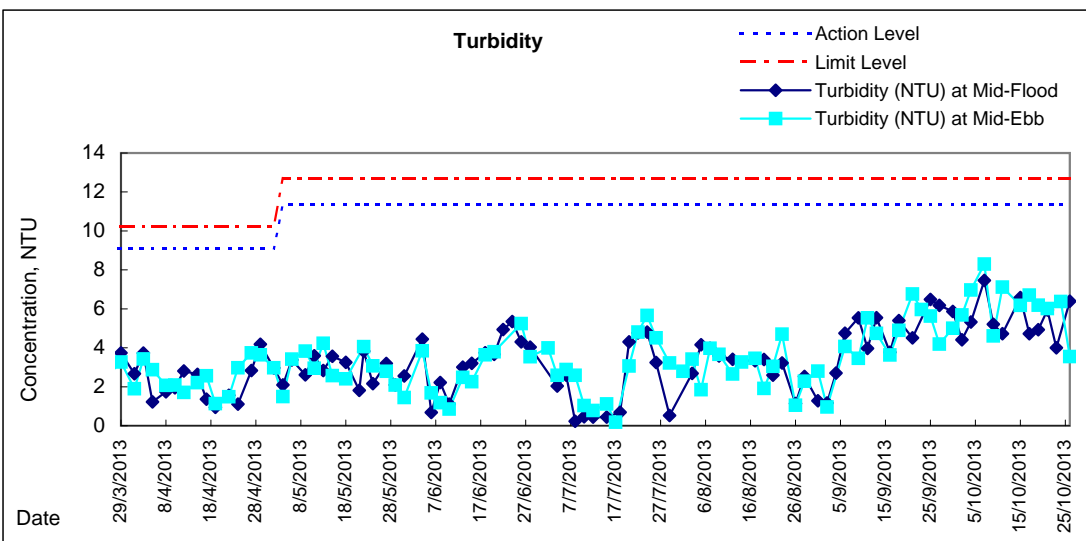
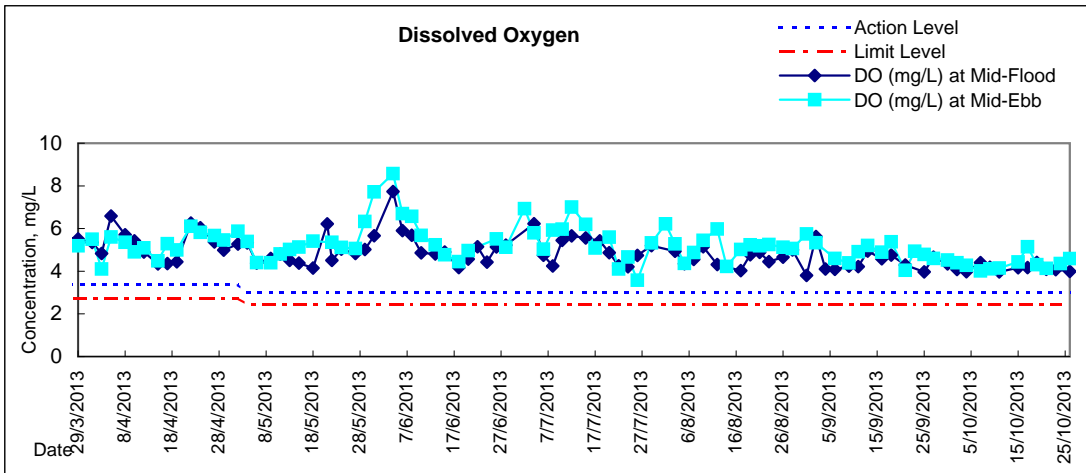

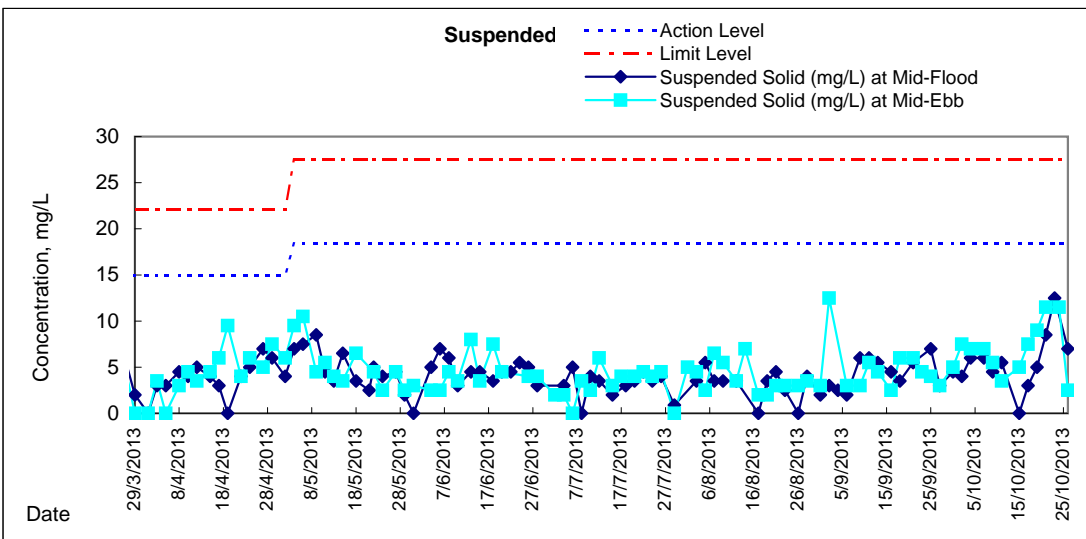
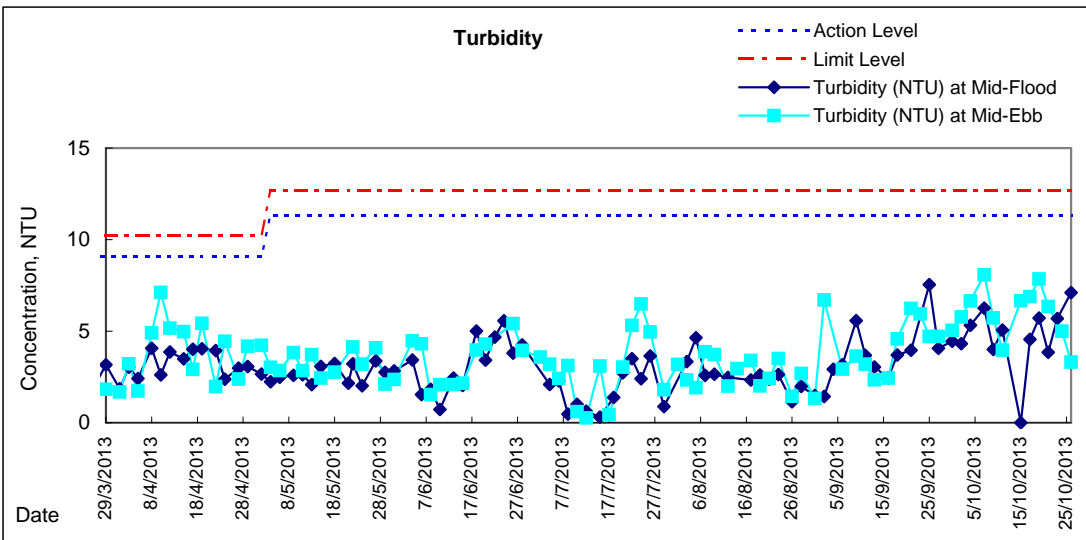
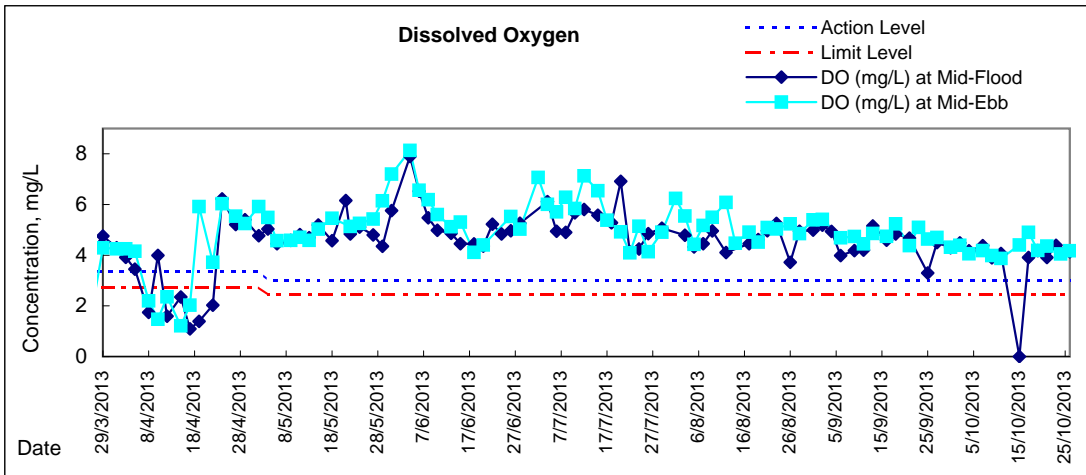



Graphic Presentation of Water Quality Result of P4 - SOC

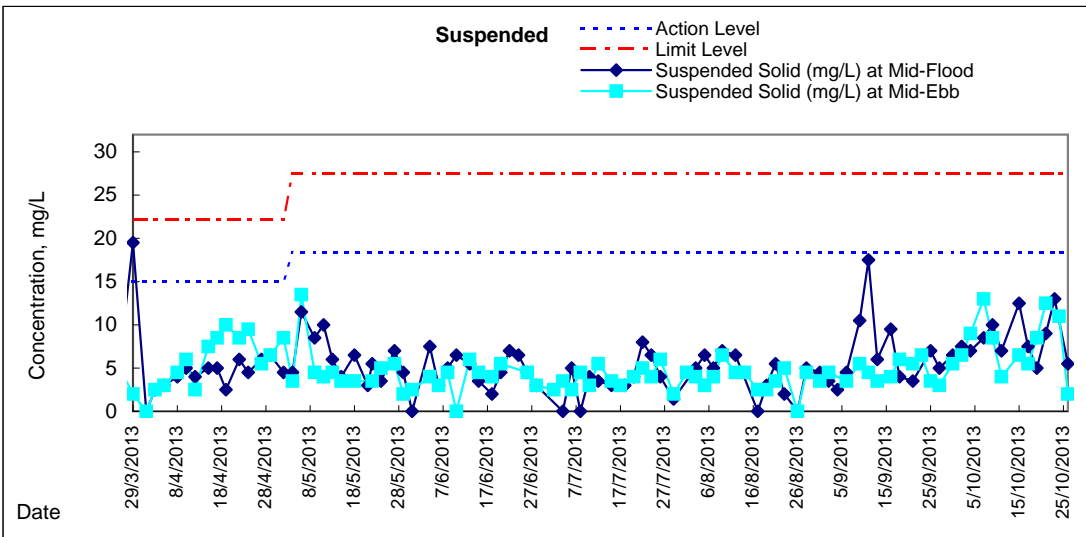
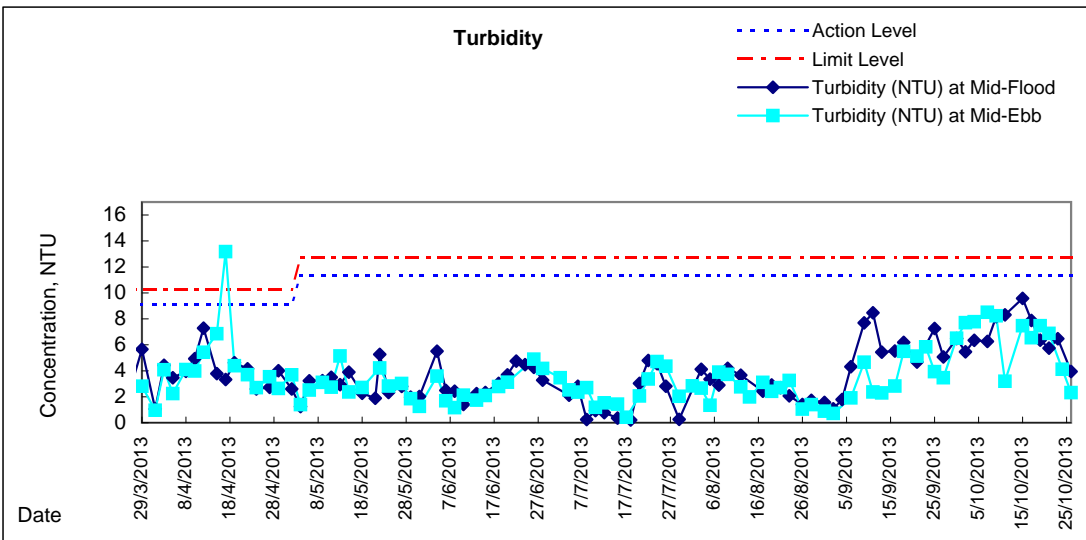
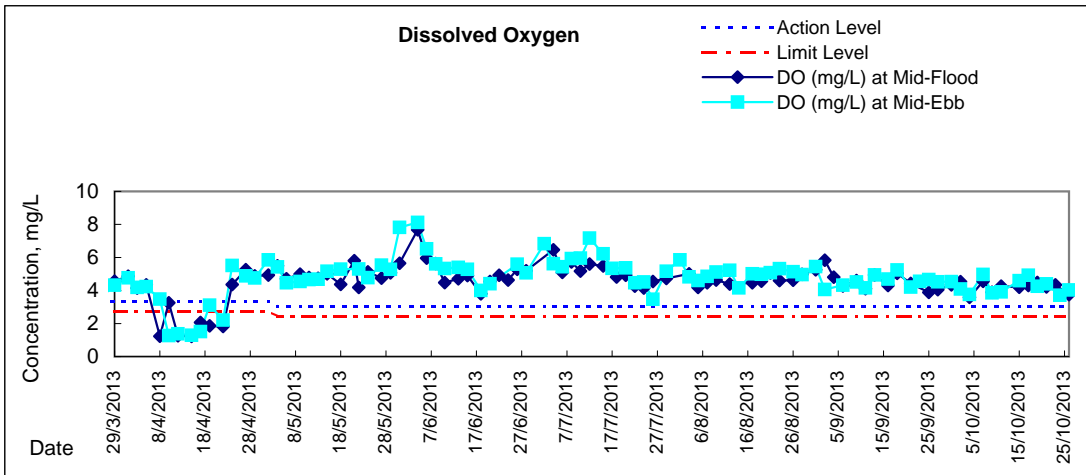

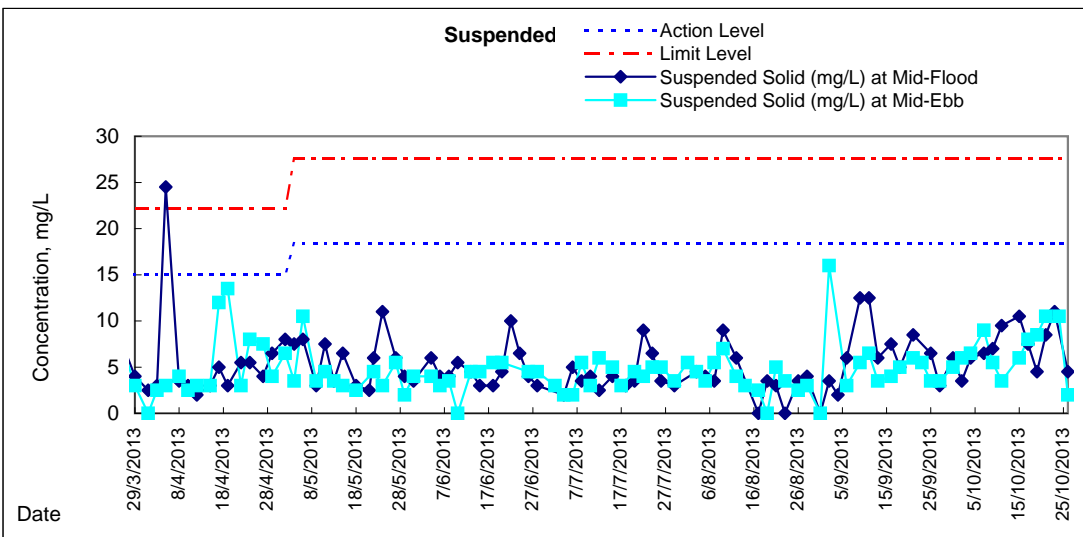
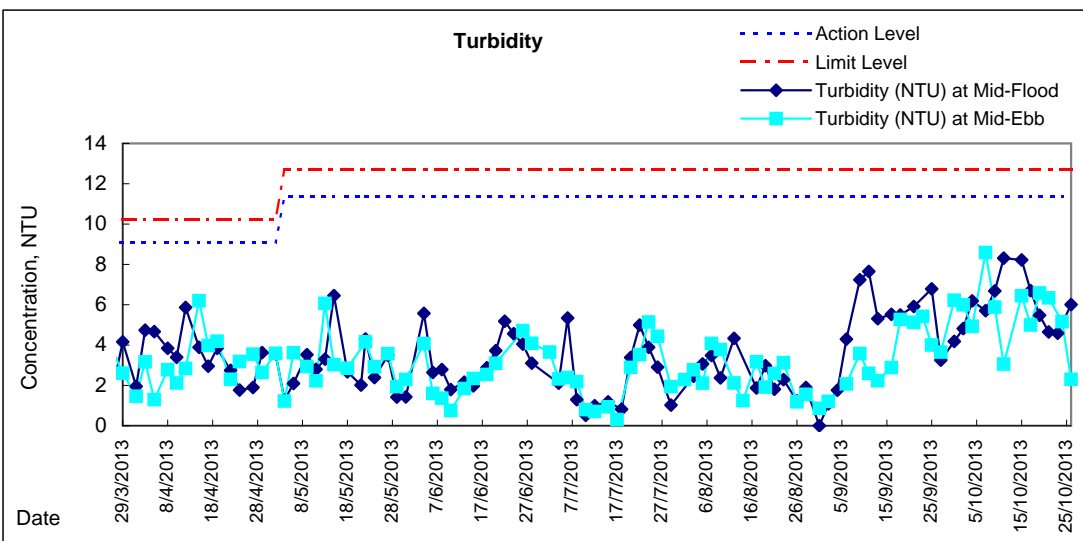
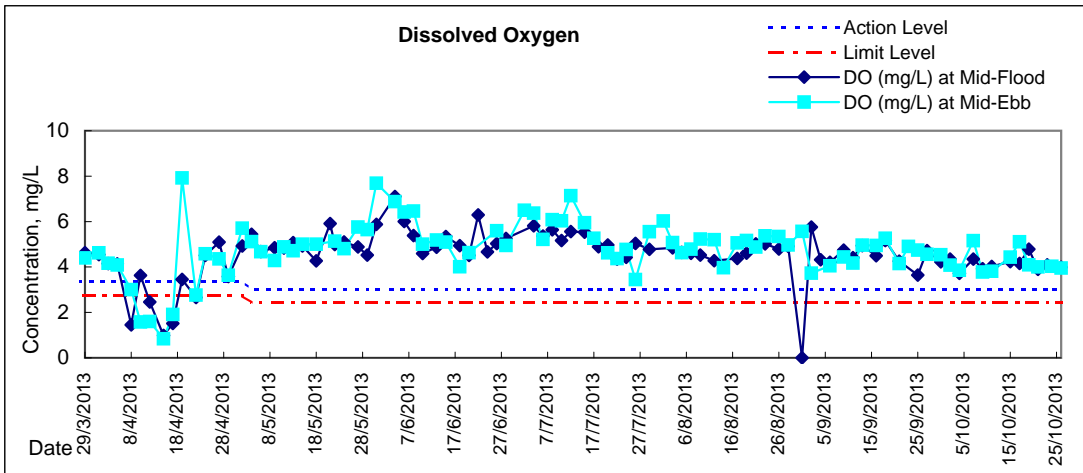

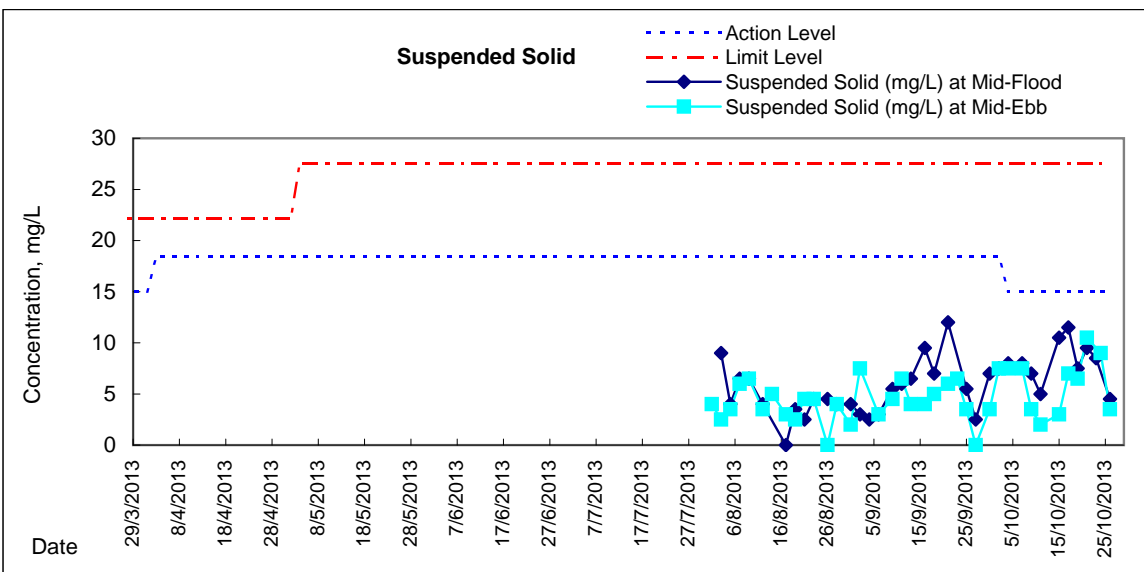
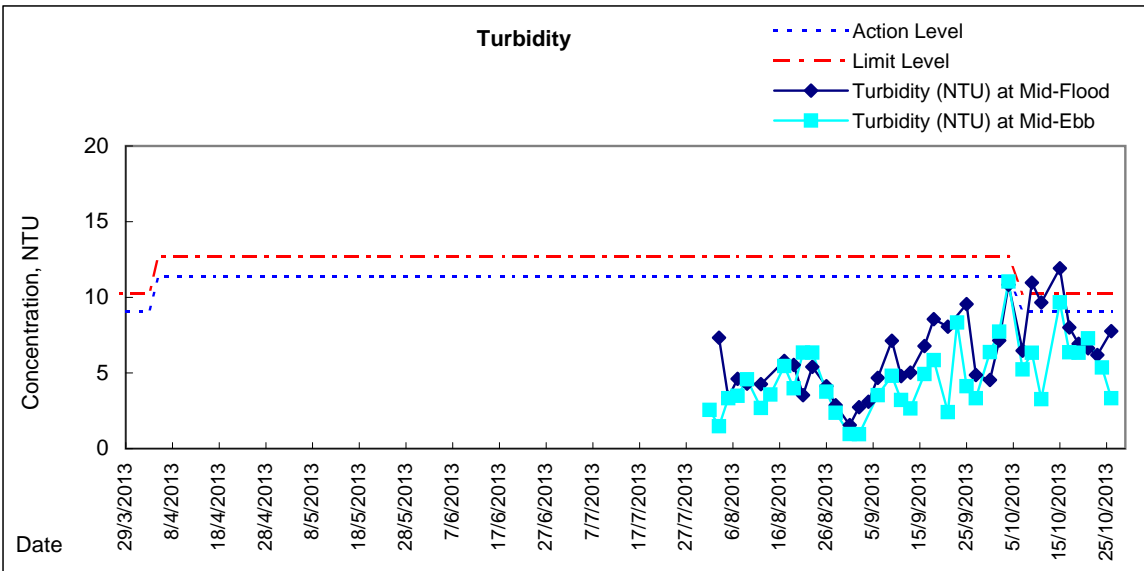
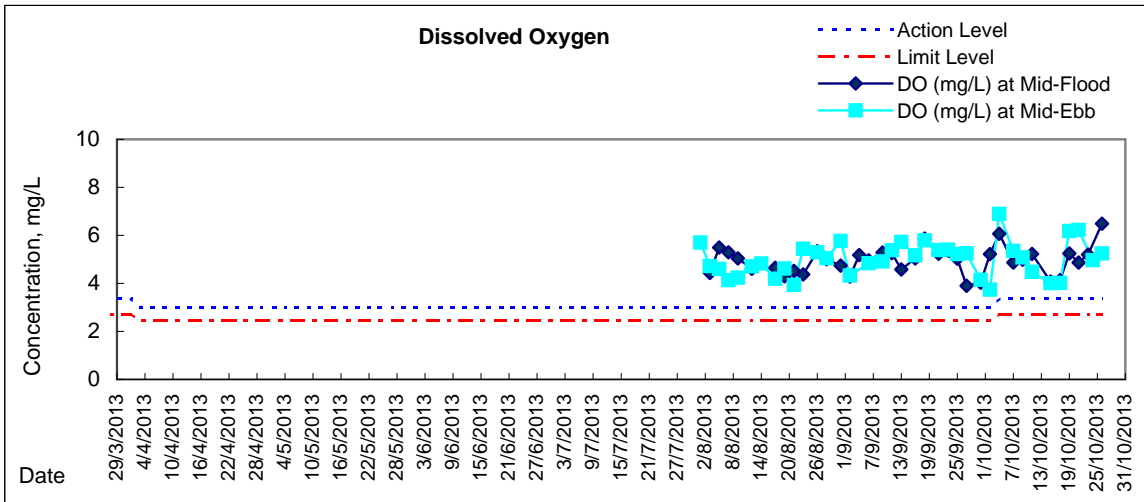

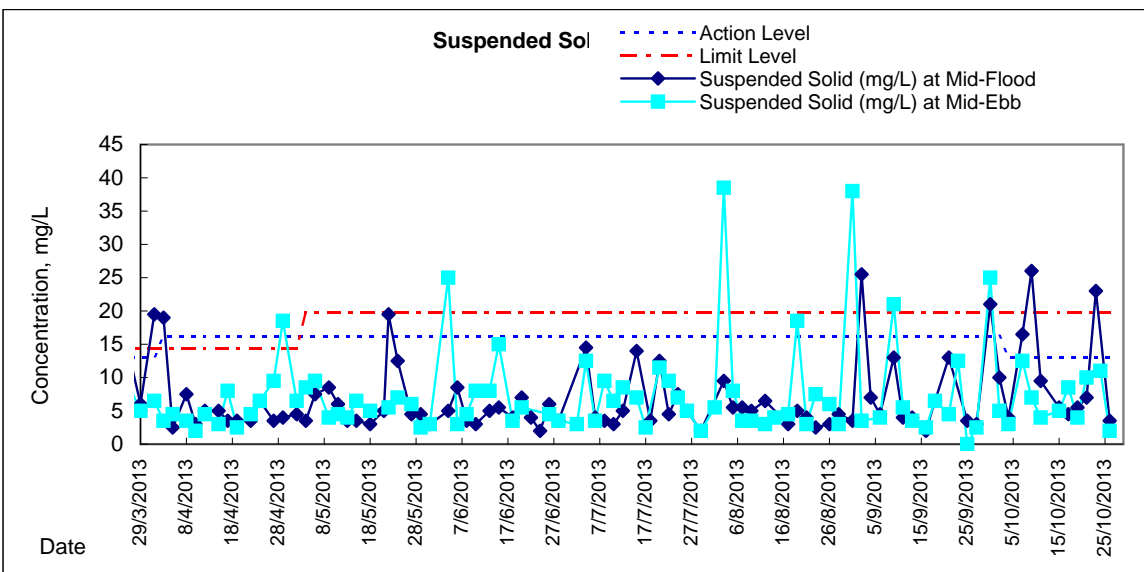
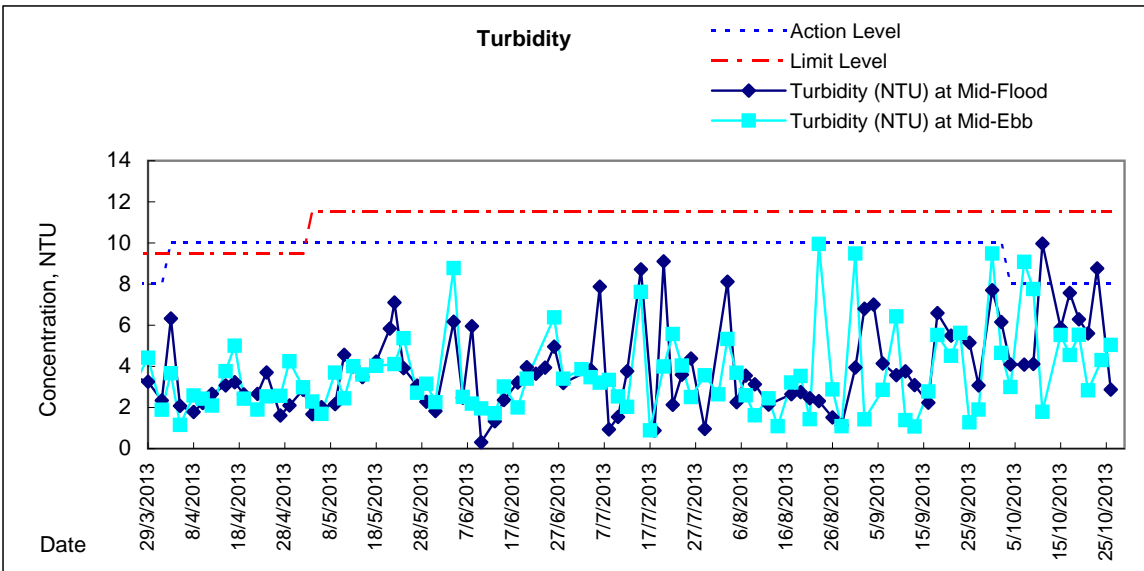
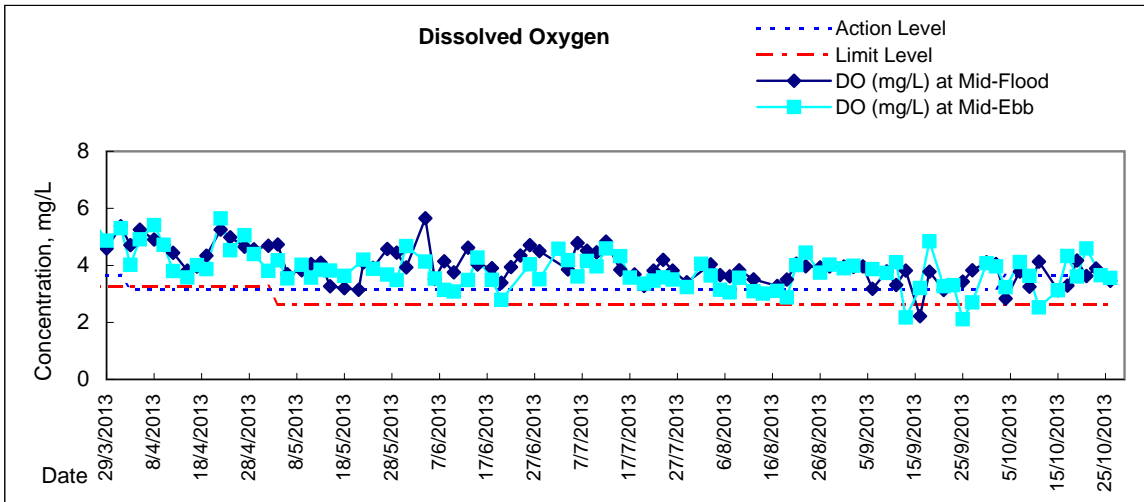

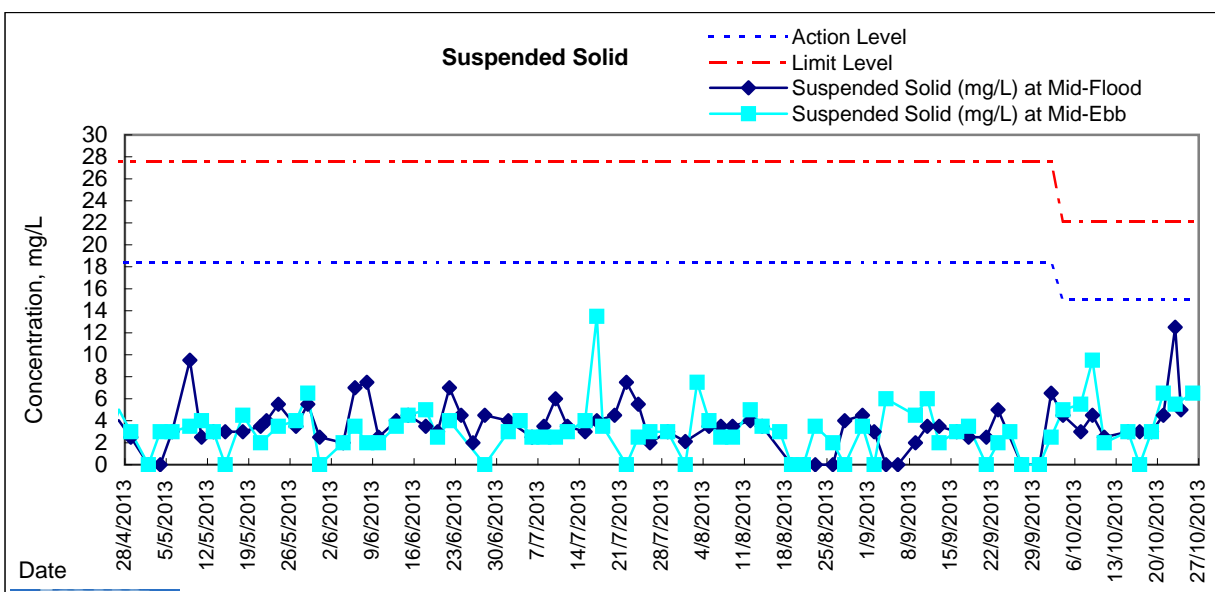
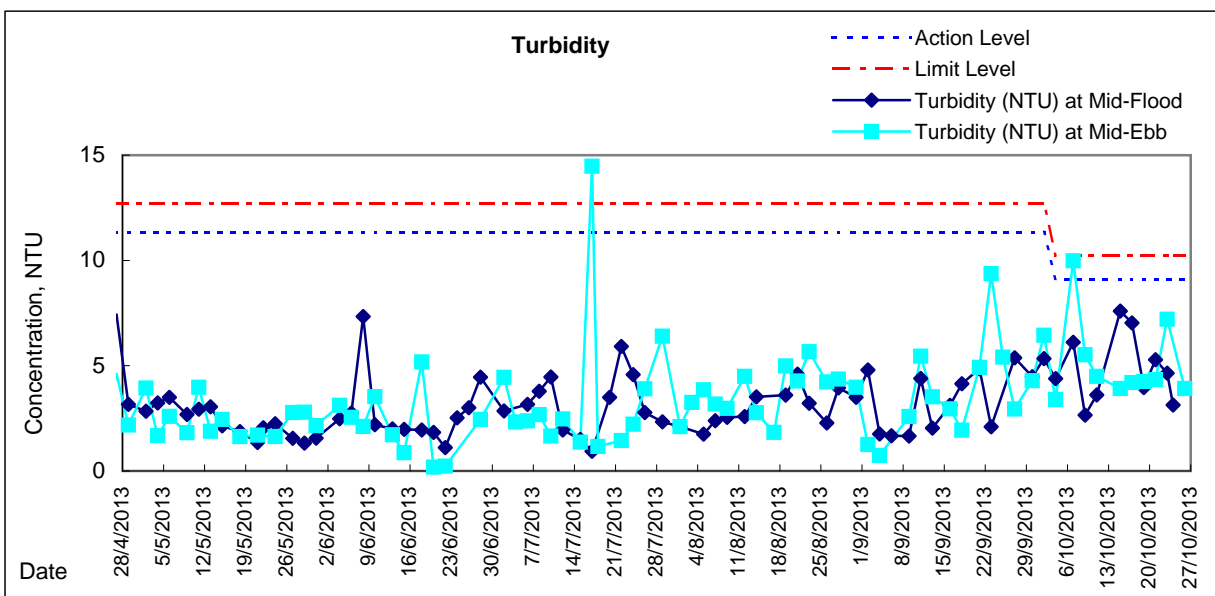
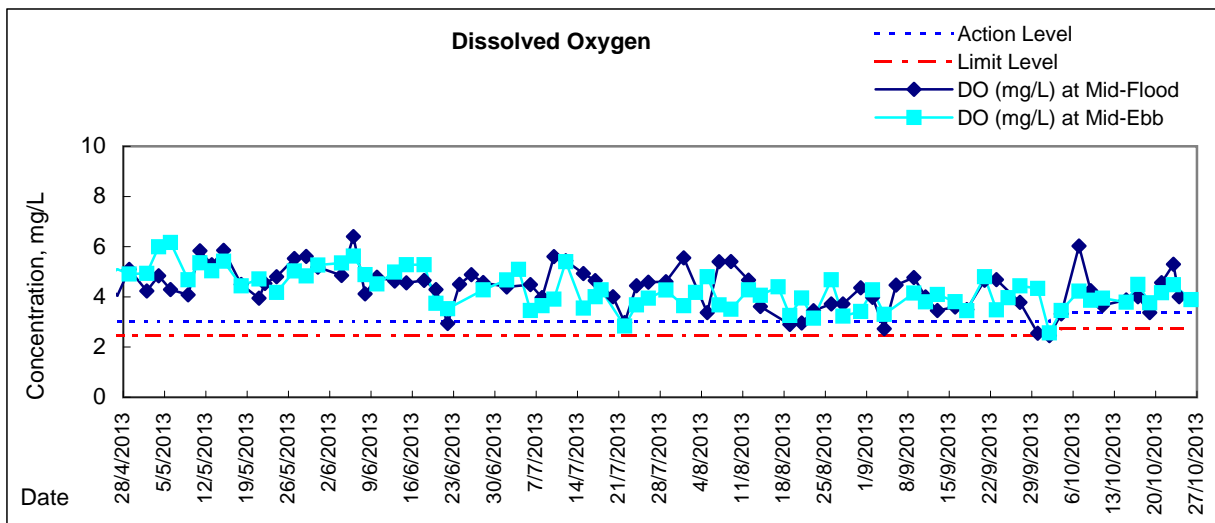



**Water Monitoring Result at C6 - Excelsior Hotel
Mid-Flood Tide**

Date	Time	Weater Condition	Sampling Depth		Water Temperature			pH			Salinity			DO Saturation			DO		
					°C			-			ppt			%			mg/L		
					Value	Average		Value	Average		Value	Average		Value	Average		Value	Average	
30/9/2013	-	Cloudy	Surface	-	-	-	-	-	-	-	-	-	-	-	-	-	-	-	-
	14:10		Middle	1.5	27.55	27.55	27.6	7.60	7.60	7.6	30.67	30.67	30.7	43.6	43.4	43.5	2.90	2.89	2.90
	-		Bottom	-	-	-	-	-	-	-	-	-	-	-	-	-	-	-	-
2/10/2013	-	Fine	Surface	-	-	-	-	-	-	-	-	-	-	-	-	-	-	-	-
	15:40		Middle	1.5	28.51	28.51	28.5	7.14	7.14	7.1	31.50	31.50	31.5	64.0	63.4	63.7	4.17	4.13	4.15
	-		Bottom	-	-	-	-	-	-	-	-	-	-	-	-	-	-	-	-
4/10/2013	-	Fine	Surface	-	-	-	-	-	-	-	-	-	-	-	-	-	-	-	-
	16:20		Middle	1.5	27.75	27.75	27.8	7.26	7.26	7.3	31.10	31.10	31.1	111.0	111.3	111.2	7.33	7.35	7.34
	-		Bottom	-	-	-	-	-	-	-	-	-	-	-	-	-	-	-	-
7/10/2013	-	Fine	Surface	-	-	-	-	-	-	-	-	-	-	-	-	-	-	-	-
	19:50		Middle	1.5	28.63	28.64	28.6	7.51	7.51	7.5	31.74	31.74	31.7	72.4	71.9	72.2	4.70	4.67	4.69
	-		Bottom	-	-	-	-	-	-	-	-	-	-	-	-	-	-	-	-
9/10/2013	-	Fine	Surface	-	-	-	-	-	-	-	-	-	-	-	-	-	-	-	-
	11:35		Middle	1.5	27.60	27.60	27.6	8.01	8.01	8.0	30.84	30.84	30.8	63.0	59.4	61.2	4.22	3.43	3.83
	-		Bottom	-	-	-	-	-	-	-	-	-	-	-	-	-	-	-	-
11/10/2013	-	Fine	Surface	-	-	-	-	-	-	-	-	-	-	-	-	-	-	-	-
	11:50		Middle	1.5	28.53	28.53	28.5	7.19	7.19	7.2	31.81	31.81	31.8	68.6	68.1	68.4	4.45	4.42	4.44
	-		Bottom	-	-	-	-	-	-	-	-	-	-	-	-	-	-	-	-
15/10/2013	-	Fine	Surface	-	-	-	-	-	-	-	-	-	-	-	-	-	-	-	-
	15:25		Middle	1.5	28.27	28.27	28.3	7.07	7.07	7.1	31.93	31.93	31.9	63.7	63.4	63.6	4.16	4.13	4.15
	-		Bottom	-	-	-	-	-	-	-	-	-	-	-	-	-	-	-	-
17/10/2013	-	Fine	Surface	-	-	-	-	-	-	-	-	-	-	-	-	-	-	-	-
	15:49		Middle	1.5	26.68	26.68	26.7	7.60	7.60	7.6	32.47	32.47	32.5	52.5	52.4	52.5	3.51	3.50	3.51
	-		Bottom	-	-	-	-	-	-	-	-	-	-	-	-	-	-	-	-
19/10/2013	-	Fine	Surface	-	-	-	-	-	-	-	-	-	-	-	-	-	-	-	-
	19:41		Middle	1.5	26.50	26.50	26.5	8.13	8.13	8.1	32.86	32.86	32.9	77.9	78.9	78.4	5.24	5.31	5.28
	-		Bottom	-	-	-	-	-	-	-	-	-	-	-	-	-	-	-	-
21/10/2013	-	Haze	Surface	-	-	-	-	-	-	-	-	-	-	-	-	-	-	-	-
	19:44		Middle	1.5	26.20	26.20	26.2	8.00	8.00	8.0	31.10	31.10	31.1	79.0	81.3	80.2	5.45	5.51	5.48
	-		Bottom	-	-	-	-	-	-	-	-	-	-	-	-	-	-	-	-
23/10/2013	-	Fine	Surface	-	-	-	-	-	-	-	-	-	-	-	-	-	-	-	-
	21:47		Middle	1.5	25.50	25.50	25.5	7.98	7.98	8.0	31.07	31.07	31.1	79.2	80.1	79.7	5.45	5.51	5.48
	-		Bottom	-	-	-	-	-	-	-	-	-	-	-	-	-	-	-	-
26/10/2013	-	Fine	Surface	-	-	-	-	-	-	-	-	-	-	-	-	-	-	-	-
	17:35		Middle	1.5	25.11	25.11	25.1	7.62	7.62	7.6	30.48	30.48	30.5	64.6	64.0	64.3	4.43	4.41	4.42
	-		Bottom	-	-	-	-	-	-	-	-	-	-	-	-	-	-	-	-

Remarks:

Single underline denotes exceedance over Action Level.

Double underline denotes exceedance over Limit Level.

Action and Limit level of water quality monitoring was transited from wet season to dry season from 1 October 2013.



**Water Monitoring Result at C7 - Windsor House
Mid-Flood Tide**

Date	Time	Weather Condition	Sampling Depth		Water Temperature			pH		Salinity		DO Saturation		DO					
					°C			-		ppt		%		mg/L					
			m	Value	Average	Value	Average	Value	Average	Value	Average	Value	Average	Value	Average				
30/9/2013	-	Cloudy	Surface	-	-	-	-	-	-	-	-	-	-	-	-	-	-	-	-
	14:18		Middle	1.5	27.75	27.75	27.8	7.62	7.62	7.6	30.87	30.87	30.9	38.4	37.8	38.1	2.54	2.50	<u>2.52</u>
	-		Bottom	-	-	-	-	-	-	-	-	-	-	-	-	-	-	-	-
2/10/2013	-	Fine	Surface	-	-	-	-	-	-	-	-	-	-	-	-	-	-	-	-
	15:45		Middle	1.5	28.53	28.53	28.5	7.08	7.08	7.1	31.13	31.13	31.1	50.7	50.5	50.6	3.31	3.25	<u>3.28</u>
	-		Bottom	-	-	-	-	-	-	-	-	-	-	-	-	-	-	-	-
4/10/2013	-	Fine	Surface	-	-	-	-	-	-	-	-	-	-	-	-	-	-	-	-
	16:30		Middle	1.5	27.80	27.80	27.8	7.44	7.44	7.4	31.54	31.54	31.5	94.2	93.8	94.0	6.20	6.18	6.19
	-		Bottom	-	-	-	-	-	-	-	-	-	-	-	-	-	-	-	-
7/10/2013	-	Fine	Surface	-	-	-	-	-	-	-	-	-	-	-	-	-	-	-	-
	19:35		Middle	1.5	28.49	28.49	28.5	7.51	7.51	7.5	31.60	31.61	31.6	65.9	65.8	65.9	4.28	4.27	4.28
	-		Bottom	-	-	-	-	-	-	-	-	-	-	-	-	-	-	-	-
9/10/2013	-	Fine	Surface	-	-	-	-	-	-	-	-	-	-	-	-	-	-	-	-
	11:40		Middle	1.5	27.70	27.70	27.7	8.00	8.00	8.0	30.81	30.81	30.8	56.5	55.7	56.1	3.74	3.68	<u>3.71</u>
	-		Bottom	-	-	-	-	-	-	-	-	-	-	-	-	-	-	-	-
11/10/2013	-	Fine	Surface	-	-	-	-	-	-	-	-	-	-	-	-	-	-	-	-
	12:15		Middle	1.5	28.44	28.44	28.4	7.22	7.22	7.2	31.82	31.82	31.8	61.8	61.3	61.6	4.02	3.99	4.01
	-		Bottom	-	-	-	-	-	-	-	-	-	-	-	-	-	-	-	-
15/10/2013	-	Fine	Surface	-	-	-	-	-	-	-	-	-	-	-	-	-	-	-	-
	15:30		Middle	1.5	28.32	28.32	28.3	7.07	7.07	7.1	32.49	32.49	32.5	62.3	62.2	62.3	4.05	4.04	4.05
	-		Bottom	-	-	-	-	-	-	-	-	-	-	-	-	-	-	-	-
17/10/2013	-	Fine	Surface	-	-	-	-	-	-	-	-	-	-	-	-	-	-	-	-
	15:55		Middle	1.5	26.85	26.85	26.9	7.60	7.60	7.6	32.64	32.64	32.6	48.1	48.2	48.2	3.20	3.21	<u>3.21</u>
	-		Bottom	-	-	-	-	-	-	-	-	-	-	-	-	-	-	-	-
19/10/2013	-	Fine	Surface	-	-	-	-	-	-	-	-	-	-	-	-	-	-	-	-
	19:33		Middle	1.5	26.40	26.40	26.4	8.16	8.16	8.2	31.10	31.10	31.1	67.5	67.9	67.7	4.57	4.60	4.59
	-		Bottom	-	-	-	-	-	-	-	-	-	-	-	-	-	-	-	-
21/10/2013	-	Haze	Surface	-	-	-	-	-	-	-	-	-	-	-	-	-	-	-	-
	19:35		Middle	1.5	26.30	26.30	26.3	7.97	7.97	8.0	30.49	30.50	30.5	79.5	78.6	79.1	5.27	5.34	5.31
	-		Bottom	-	-	-	-	-	-	-	-	-	-	-	-	-	-	-	-
23/10/2013	-	Fine	Surface	-	-	-	-	-	-	-	-	-	-	-	-	-	-	-	-
	21:37		Middle	1.5	25.30	25.30	25.3	8.06	8.05	8.1	29.84	29.85	29.8	58.1	56.7	57.4	4.04	3.93	3.99
	-		Bottom	-	-	-	-	-	-	-	-	-	-	-	-	-	-	-	-
26/10/2013	-	Fine	Surface	-	-	-	-	-	-	-	-	-	-	-	-	-	-	-	-
	17:40		Middle	1.5	25.17	25.17	25.2	7.60	7.60	7.6	32.47	32.47	32.5	62.4	62.2	62.3	4.28	4.27	4.28
	-		Bottom	-	-	-	-	-	-	-	-	-	-	-	-	-	-	-	-

Remarks:

Single underline denotes exceedance over Action Level.

Double underline denotes exceedance over Limit Level.

Action and Limit level of water quality monitoring was transited from wet season to dry season from 1 October 2013.



**Water Monitoring Result at Ex-WPCWA SW - South-western corners of ex-Public Cargo Works Area
Mid-Flood Tide**

Date	Time	Weater Condition	Sampling Depth		Water Temperature			pH			Salinity			DO Saturation		DO			
					°C			-			ppt			%		mg/L			
			m	Value	Average	Value	Average	Value	Average	Value	Average	Value	Average	Value	Average				
30/9/2013	-	Cloudy	Surface	-	-	-	-	-	-	-	-	-	-	-	-	-	-	-	-
	14:02		Middle	1.5	26.99	26.99	27.0	7.60	7.60	7.6	21.64	21.64	21.6	49.1	48.6	48.9	3.47	3.43	3.45
	-		Bottom	-	-	-	-	-	-	-	-	-	-	-	-	-	-	-	-
2/10/2013	-	Fine	Surface	-	-	-	-	-	-	-	-	-	-	-	-	-	-	-	-
	15:27		Middle	1.5	28.52	28.52	28.5	7.05	7.05	7.1	29.12	29.12	29.1	71.2	71.3	71.3	4.70	4.71	4.71
	-		Bottom	-	-	-	-	-	-	-	-	-	-	-	-	-	-	-	-
4/10/2013	-	Fine	Surface	-	-	-	-	-	-	-	-	-	-	-	-	-	-	-	-
	16:12		Middle	1.5	26.90	26.90	26.9	7.30	7.30	7.3	18.52	18.52	18.5	67.8	67.7	67.8	4.88	4.87	4.88
	-		Bottom	-	-	-	-	-	-	-	-	-	-	-	-	-	-	-	-
7/10/2013	-	Fine	Surface	-	-	-	-	-	-	-	-	-	-	-	-	-	-	-	-
	21:05		Middle	1.5	28.69	28.69	28.7	7.50	7.50	7.5	29.01	29.01	29.0	57.2	57.0	57.1	3.78	3.76	<u>3.77</u>
	-		Bottom	-	-	-	-	-	-	-	-	-	-	-	-	-	-	-	-
9/10/2013	-	Fine	Surface	-	-	-	-	-	-	-	-	-	-	-	-	-	-	-	-
	11:27		Middle	1.5	27.80	27.80	27.8	8.01	8.01	8.0	28.24	28.24	28.2	64.1	65.4	64.8	4.30	4.39	4.35
	-		Bottom	-	-	-	-	-	-	-	-	-	-	-	-	-	-	-	-
11/10/2013	-	Fine	Surface	-	-	-	-	-	-	-	-	-	-	-	-	-	-	-	-
	11:42		Middle	1.5	28.36	28.36	28.4	7.15	7.15	7.2	23.67	23.67	23.7	45.3	44.6	45.0	3.09	3.04	<u>3.07</u>
	-		Bottom	-	-	-	-	-	-	-	-	-	-	-	-	-	-	-	-
15/10/2013	-	Fine	Surface	-	-	-	-	-	-	-	-	-	-	-	-	-	-	-	-
	15:12		Middle	1.5	<u>27.77</u>	<u>27.77</u>	27.8	7.04	7.04	7.0	20.08	20.08	20.1	58.2	58.7	58.5	4.08	4.12	4.10
	-		Bottom	-	-	-	-	-	-	-	-	-	-	-	-	-	-	-	-
17/10/2013	-	Fine	Surface	-	-	-	-	-	-	-	-	-	-	-	-	-	-	-	-
	15:37		Middle	1.5	26.44	26.44	26.4	7.56	7.56	7.6	26.78	26.78	26.8	56.0	56.1	56.1	3.88	3.89	3.89
	-		Bottom	-	-	-	-	-	-	-	-	-	-	-	-	-	-	-	-
19/10/2013	-	Fine	Surface	-	-	-	-	-	-	-	-	-	-	-	-	-	-	-	-
	19:17		Middle	1.5	26.50	26.50	26.5	8.15	8.15	8.2	28.37	28.40	28.4	43.8	44.4	44.1	3.01	3.05	<u>3.03</u>
	-		Bottom	-	-	-	-	-	-	-	-	-	-	-	-	-	-	-	-
21/10/2013	-	Haze	Surface	-	-	-	-	-	-	-	-	-	-	-	-	-	-	-	-
	19:15		Middle	1.5	26.40	26.40	26.4	8.06	8.06	8.1	29.70	29.71	29.7	48.0	48.7	48.4	3.27	3.31	<u>3.29</u>
	-		Bottom	-	-	-	-	-	-	-	-	-	-	-	-	-	-	-	-
23/10/2013	-	Fine	Surface	-	-	-	-	-	-	-	-	-	-	-	-	-	-	-	-
	21:15		Middle	1.5	25.40	25.40	25.4	7.98	7.98	8.0	29.92	29.92	29.9	44.7	44.6	44.7	3.11	3.09	<u>3.10</u>
	-		Bottom	-	-	-	-	-	-	-	-	-	-	-	-	-	-	-	-
26/10/2013	-	Fine	Surface	-	-	-	-	-	-	-	-	-	-	-	-	-	-	-	-
	17:25		Middle	1.5	24.98	24.98	25.0	7.76	7.76	7.8	24.38	24.38	24.4	91.7	91.6	91.7	6.28	6.26	6.27
	-		Bottom	-	-	-	-	-	-	-	-	-	-	-	-	-	-	-	-

Remarks:

Single underline denotes exceedance over Action Level.

Double underline denotes exceedance over Limit Level.

Action and Limit level of water quality monitoring was transited from wet season to dry season from 1 October 2013.



**Water Monitoring Result at Ex-WPCWA SE - South-eastern corners of ex-Public Cargo Works Area
Mid-Flood Tide**

Date	Time	Weather Condition	Sampling Depth		Water Temperature			pH			Salinity			DO Saturation		DO			
					°C			-			ppt			%		mg/L			
			m	Value	Average	Value	Average	Value	Average	Value	Average	Value	Average	Value	Average				
30/9/2013	-	Cloudy	Surface	-	-	-	-	-	-	-	-	-	-	-	-	-	-	-	-
	14:00		Middle	1.5	27.14	27.14	27.1	7.74	7.74	7.7	27.29	27.29	27.3	49.8	49.7	49.8	3.40	3.40	<u>3.40</u>
	-		Bottom	-	-	-	-	-	-	-	-	-	-	-	-	-	-	-	-
2/10/2013	-	Fine	Surface	-	-	-	-	-	-	-	-	-	-	-	-	-	-	-	-
	15:25		Middle	1.5	28.81	28.81	28.8	7.15	7.15	7.2	25.54	25.54	25.5	54.5	54.2	54.4	3.65	3.63	<u>3.64</u>
	-		Bottom	-	-	-	-	-	-	-	-	-	-	-	-	-	-	-	-
4/10/2013	-	Fine	Surface	-	-	-	-	-	-	-	-	-	-	-	-	-	-	-	-
	16:10		Middle	1.5	27.23	27.23	27.2	7.44	7.44	7.4	23.63	23.63	23.6	62.9	61.9	62.4	4.37	4.30	4.34
	-		Bottom	-	-	-	-	-	-	-	-	-	-	-	-	-	-	-	-
7/10/2013	-	Fine	Surface	-	-	-	-	-	-	-	-	-	-	-	-	-	-	-	-
	21:11		Middle	1.5	28.35	28.36	28.4	7.43	7.43	7.4	28.91	28.91	28.9	59.4	58.8	59.1	3.93	3.88	<u>3.91</u>
	-		Bottom	-	-	-	-	-	-	-	-	-	-	-	-	-	-	-	-
9/10/2013	-	Fine	Surface	-	-	-	-	-	-	-	-	-	-	-	-	-	-	-	-
	11:25		Middle	1.5	27.80	27.80	27.8	8.06	8.06	8.1	27.86	27.86	27.9	70.0	69.5	69.8	4.69	4.66	4.68
	-		Bottom	-	-	-	-	-	-	-	-	-	-	-	-	-	-	-	-
11/10/2013	-	Fine	Surface	-	-	-	-	-	-	-	-	-	-	-	-	-	-	-	-
	11:40		Middle	1.5	28.21	28.21	28.2	7.25	7.25	7.3	23.72	23.72	23.7	54.8	53.0	53.9	3.75	3.62	<u>3.69</u>
	-		Bottom	-	-	-	-	-	-	-	-	-	-	-	-	-	-	-	-
15/10/2013	-	Fine	Surface	-	-	-	-	-	-	-	-	-	-	-	-	-	-	-	-
	15:10		Middle	1.5	28.11	28.11	28.1	7.25	7.25	7.3	25.02	25.02	25.0	53.8	53.8	53.8	3.65	3.65	<u>3.65</u>
	-		Bottom	-	-	-	-	-	-	-	-	-	-	-	-	-	-	-	-
17/10/2013	-	Fine	Surface	-	-	-	-	-	-	-	-	-	-	-	-	-	-	-	-
	15:35		Middle	1.5	26.45	26.45	26.5	7.61	7.61	7.6	30.91	30.91	30.9	56.1	58.3	57.2	3.79	3.81	<u>3.80</u>
	-		Bottom	-	-	-	-	-	-	-	-	-	-	-	-	-	-	-	-
19/10/2013	-	Fine	Surface	-	-	-	-	-	-	-	-	-	-	-	-	-	-	-	-
	19:24		Middle	1.5	26.30	26.30	26.3	7.98	7.98	8.0	28.29	28.29	28.3	45.0	45.2	45.1	3.10	3.11	<u>3.11</u>
	-		Bottom	-	-	-	-	-	-	-	-	-	-	-	-	-	-	-	-
21/10/2013	-	Haze	Surface	-	-	-	-	-	-	-	-	-	-	-	-	-	-	-	-
	19:25		Middle	1.5	26.40	26.40	26.4	8.00	7.99	8.0	29.67	29.62	29.6	52.3	52.9	52.6	3.57	3.61	<u>3.59</u>
	-		Bottom	-	-	-	-	-	-	-	-	-	-	-	-	-	-	-	-
23/10/2013	-	Fine	Surface	-	-	-	-	-	-	-	-	-	-	-	-	-	-	-	-
	21:25		Middle	1.5	25.10	25.10	25.1	7.91	7.91	7.9	29.85	29.85	29.9	60.3	58.2	59.3	4.21	4.07	<u>4.14</u>
	-		Bottom	-	-	-	-	-	-	-	-	-	-	-	-	-	-	-	-
26/10/2013	-	Fine	Surface	-	-	-	-	-	-	-	-	-	-	-	-	-	-	-	-
	17:27		Middle	1.5	24.97	24.97	25.0	7.71	7.71	7.7	23.35	23.35	23.4	90.7	90.6	90.7	6.20	6.19	6.20
	-		Bottom	-	-	-	-	-	-	-	-	-	-	-	-	-	-	-	-

Remarks:

Single underline denotes exceedance over Action Level.

Double underline denotes exceedance over Limit Level.

Action and Limit level of water quality monitoring was transited from wet season to dry season from 1 October 2013.



**Water Monitoring Result at C6 - Excelsior Hotel
Mid-Ebb Tide**

Date	Time	Weater Condition	Sampling Depth		Water Temperature			pH			Salinity		DO Saturation		DO				
					°C			-			ppt		%		mg/L				
			m	Value	Average	Value	Average	Value	Average	Value	Average	Value	Average	Value	Average				
30/9/2013	-	Cloudy	Surface	-	-	-	-	-	-	-	-	-	-	-	-	-	-	-	
	11:05		Middle	1.5	27.46	27.46	27.5	7.62	7.62	7.6	31.39	31.39	31.4	49.5	49.2	49.4	3.28	3.26	3.27
	-		Bottom	-	-	-	-	-	-	-	-	-	-	-	-	-	-	-	-
2/10/2013	-	Fine	Surface	-	-	-	-	-	-	-	-	-	-	-	-	-	-	-	-
	12:04		Middle	1.5	28.26	28.26	28.3	7.18	7.18	7.2	30.13	30.13	30.1	48.7	48.9	48.8	3.25	3.26	3.26
	-		Bottom	-	-	-	-	-	-	-	-	-	-	-	-	-	-	-	-
4/10/2013	-	Fine	Surface	-	-	-	-	-	-	-	-	-	-	-	-	-	-	-	-
	12:10		Middle	1.5	27.81	27.81	27.8	7.25	7.25	7.3	31.77	31.77	31.8	72.0	71.9	72.0	4.89	4.88	4.89
	-		Bottom	-	-	-	-	-	-	-	-	-	-	-	-	-	-	-	-
7/10/2013	-	Fine	Surface	-	-	-	-	-	-	-	-	-	-	-	-	-	-	-	-
	13:40		Middle	1.5	28.51	28.51	28.5	7.21	7.21	7.2	30.99	30.99	31.0	75.1	73.9	74.5	4.91	4.81	4.86
	-		Bottom	-	-	-	-	-	-	-	-	-	-	-	-	-	-	-	-
9/10/2013	-	Fine	Surface	-	-	-	-	-	-	-	-	-	-	-	-	-	-	-	-
	15:15		Middle	1.5	28.60	28.60	28.6	7.97	7.97	8.0	30.18	30.18	30.2	73.1	71.2	72.2	4.79	4.69	4.74
	-		Bottom	-	-	-	-	-	-	-	-	-	-	-	-	-	-	-	-
11/10/2013	-	Cloudy	Surface	-	-	-	-	-	-	-	-	-	-	-	-	-	-	-	-
	2:52		Middle	1.5	27.50	27.50	27.5	8.01	8.01	8.0	30.14	30.14	30.1	52.1	50.8	51.5	3.48	3.39	3.44
	-		Bottom	-	-	-	-	-	-	-	-	-	-	-	-	-	-	-	-
15/10/2013	-	Fine	Surface	-	-	-	-	-	-	-	-	-	-	-	-	-	-	-	-
	10:50		Middle	1.5	27.82	27.82	27.8	7.23	7.23	7.2	31.11	31.11	31.1	67.1	67.2	67.2	4.42	4.43	4.43
	-		Bottom	-	-	-	-	-	-	-	-	-	-	-	-	-	-	-	-
17/10/2013	-	Fine	Surface	-	-	-	-	-	-	-	-	-	-	-	-	-	-	-	-
	11:50		Middle	1.5	26.59	26.59	26.6	7.63	7.63	7.6	32.75	32.75	32.8	66.1	66.3	66.2	4.42	4.43	4.43
	-		Bottom	-	-	-	-	-	-	-	-	-	-	-	-	-	-	-	-
19/10/2013	-	Fine	Surface	-	-	-	-	-	-	-	-	-	-	-	-	-	-	-	-
	12:30		Middle	1.5	26.90	26.90	26.9	7.35	7.35	7.4	32.30	32.30	32.3	61.5	61.3	61.4	4.09	4.08	4.09
	-		Bottom	-	-	-	-	-	-	-	-	-	-	-	-	-	-	-	-
21/10/2013	-	Fine	Surface	-	-	-	-	-	-	-	-	-	-	-	-	-	-	-	-
	13:40		Middle	1.5	27.32	27.32	27.3	7.56	7.56	7.6	32.39	32.39	32.4	88.3	86.8	87.6	5.83	5.78	5.81
	-		Bottom	-	-	-	-	-	-	-	-	-	-	-	-	-	-	-	-
24/10/2013	-	Fine	Surface	-	-	-	-	-	-	-	-	-	-	-	-	-	-	-	-
	1:37		Middle	1.5	24.60	24.60	24.6	7.95	7.95	8.0	29.14	29.14	29.1	52.1	52.8	52.5	3.68	3.72	3.70
	-		Bottom	-	-	-	-	-	-	-	-	-	-	-	-	-	-	-	-
26/10/2013	-	Fine	Surface	-	-	-	-	-	-	-	-	-	-	-	-	-	-	-	-
	3:26		Middle	1.5	23.00	23.10	23.1	7.71	7.71	7.7	29.25	29.26	29.3	49.1	51.1	50.1	3.62	3.70	3.66
	-		Bottom	-	-	-	-	-	-	-	-	-	-	-	-	-	-	-	-

Remarks:

Single underline denotes exceedance over Action Level.

Double underline denotes exceedance over Limit Level.

Action and Limit level of water quality monitoring was transited from wet season to dry season from 1 October 2013.

Date	Time	Weater Condition	Sampling Depth		Water Temperature			pH			Salinity		DO Saturation			DO			
					°C			-			ppt		%			mg/L			
			m	Value	Average	Value	Average	Value	Average	Value	Average	Value	Average	Value	Average				
30/9/2013	-	Cloudy	Surface	-	-	-	-	-	-	-	-	-	-	-	-	-	-	-	
	11:15		Middle	1.5	27.50	27.50	27.5	7.71	7.71	7.7	30.89	30.89	30.9	44.2	43.5	43.9	2.92	2.89	<u>2.91</u>
	-		Bottom	-	-	-	-	-	-	-	-	-	-	-	-	-	-	-	-
2/10/2013	-	Fine	Surface	-	-	-	-	-	-	-	-	-	-	-	-	-	-	-	
	12:17		Middle	1.5	28.06	28.06	28.1	7.23	7.23	7.2	30.36	30.36	30.4	53.3	53.1	53.2	3.52	3.50	<u>3.51</u>
	-		Bottom	-	-	-	-	-	-	-	-	-	-	-	-	-	-	-	-
4/10/2013	-	Fine	Surface	-	-	-	-	-	-	-	-	-	-	-	-	-	-	-	
	12:15		Middle	1.5	27.91	27.91	27.9	7.26	7.26	7.3	31.25	31.25	31.3	64.4	64.2	64.3	4.24	4.22	4.23
	-		Bottom	-	-	-	-	-	-	-	-	-	-	-	-	-	-	-	-
7/10/2013	-	Fine	Surface	-	-	-	-	-	-	-	-	-	-	-	-	-	-	-	
	13:50		Middle	1.5	28.26	28.26	28.3	7.12	7.12	7.1	31.17	31.17	31.2	60.6	60.5	60.6	3.97	3.95	3.96
	-		Bottom	-	-	-	-	-	-	-	-	-	-	-	-	-	-	-	-
9/10/2013	-	Fine	Surface	-	-	-	-	-	-	-	-	-	-	-	-	-	-	-	
	15:25		Middle	1.5	28.40	28.40	28.4	7.99	7.99	8.0	30.65	30.65	30.7	62.5	62.3	62.4	4.10	4.07	4.09
	-		Bottom	-	-	-	-	-	-	-	-	-	-	-	-	-	-	-	-
11/10/2013	-	Cloudy	Surface	-	-	-	-	-	-	-	-	-	-	-	-	-	-	-	
	2:40		Middle	1.5	27.50	27.50	27.5	7.80	7.81	7.8	29.39	29.39	29.4	56.2	56.9	56.6	3.77	3.80	<u>3.79</u>
	-		Bottom	-	-	-	-	-	-	-	-	-	-	-	-	-	-	-	-
15/10/2013	-	Fine	Surface	-	-	-	-	-	-	-	-	-	-	-	-	-	-	-	
	11:00		Middle	1.5	27.78	27.78	27.8	7.13	7.13	7.1	31.65	31.65	31.7	66.7	66.9	66.8	4.39	4.40	4.40
	-		Bottom	-	-	-	-	-	-	-	-	-	-	-	-	-	-	-	-
17/10/2013	-	Fine	Surface	-	-	-	-	-	-	-	-	-	-	-	-	-	-	-	
	12:00		Middle	1.5	26.55	26.55	26.6	7.65	7.65	7.7	32.18	32.18	32.2	55.7	55.7	55.7	3.73	3.74	<u>3.74</u>
	-		Bottom	-	-	-	-	-	-	-	-	-	-	-	-	-	-	-	-
19/10/2013	-	Fine	Surface	-	-	-	-	-	-	-	-	-	-	-	-	-	-	-	
	12:45		Middle	1.5	26.88	26.88	26.9	7.50	7.50	7.5	32.32	32.32	32.3	65.5	65.6	65.6	4.36	4.37	4.37
	-		Bottom	-	-	-	-	-	-	-	-	-	-	-	-	-	-	-	-
21/10/2013	-	Fine	Surface	-	-	-	-	-	-	-	-	-	-	-	-	-	-	-	
	13:45		Middle	1.5	26.94	26.94	26.9	7.47	7.47	7.5	31.68	31.68	31.7	71.5	70.7	71.1	4.77	4.72	4.75
	-		Bottom	-	-	-	-	-	-	-	-	-	-	-	-	-	-	-	-
24/10/2013	-	Fine	Surface	-	-	-	-	-	-	-	-	-	-	-	-	-	-	-	
	1:28		Middle	1.5	24.50	24.50	24.5	8.09	8.09	8.1	29.38	29.38	29.4	55.0	54.9	55.0	3.89	3.89	3.89
	-		Bottom	-	-	-	-	-	-	-	-	-	-	-	-	-	-	-	-
26/10/2013	-	Fine	Surface	-	-	-	-	-	-	-	-	-	-	-	-	-	-	-	
	3:17		Middle	1.5	22.70	22.70	22.7	8.10	8.10	8.1	28.27	28.27	28.3	48.3	47.9	48.1	3.54	3.51	<u>3.53</u>
	-		Bottom	-	-	-	-	-	-	-	-	-	-	-	-	-	-	-	-

Remarks:

Single underline denotes exceedance over Action Level.

Double underline denotes exceedance over Limit Level.

Action and Limit level of water quality monitoring was transited from wet season to dry season from 1 October 2013.



**Water Monitoring Result at Ex-WPCWA SW - South-western corners of ex-Public Cargo Works Area
Mid-Ebb Tide**

Date	Time	Weather Condition	Sampling Depth		Water Temperature			pH		Salinity		DO Saturation		DO					
					°C			-		ppt		%		mg/L					
			m	Value	Average	Value	Average	Value	Average	Value	Average	Value	Average						
30/9/2013	-	Cloudy	Surface	-	-	-	-	-	-	-	-	-	-	-	-	-	-	-	
	11:02		Middle	1.5	27.12	27.12	27.1	7.72	7.72	7.7	24.49	24.49	24.5	52.7	51.9	52.3	3.60	3.58	3.59
	-		Bottom	-	-	-	-	-	-	-	-	-	-	-	-	-	-	-	-
2/10/2013	-	z	Surface	-	-	-	-	-	-	-	-	-	-	-	-	-	-	-	-
	11:58		Middle	1.5	28.12	28.12	28.1	7.29	7.29	7.3	28.21	28.21	28.2	51.9	52.3	52.1	3.46	3.49	<u>3.48</u>
	-		Bottom	-	-	-	-	-	-	-	-	-	-	-	-	-	-	-	-
4/10/2013	-	Fine	Surface	-	-	-	-	-	-	-	-	-	-	-	-	-	-	-	-
	12:04		Middle	1.5	27.79	27.79	27.8	7.29	7.29	7.3	26.36	26.36	26.4	74.4	73.7	74.1	5.04	5.00	5.02
	-		Bottom	-	-	-	-	-	-	-	-	-	-	-	-	-	-	-	-
7/10/2013	-	Fine	Surface	-	-	-	-	-	-	-	-	-	-	-	-	-	-	-	-
	13:32		Middle	1.5	28.26	28.26	28.3	7.18	7.18	7.2	30.84	30.84	30.8	77.3	77.0	77.2	5.07	5.06	5.07
	-		Bottom	-	-	-	-	-	-	-	-	-	-	-	-	-	-	-	-
9/10/2013	14:59	Fine	Surface	1.0	27.70	27.70	27.7	7.77	7.77	7.8	20.59	20.59	20.6	64.4	64.3	64.4	4.52	4.52	4.52
	-		Middle	2.0	-	-	-	-	-	-	-	-	-	-	-	-	-	-	-
	15:01		Bottom	3.0	27.70	27.70	27.7	7.76	7.76	7.8	20.60	20.60	20.6	65.9	65.8	65.9	4.62	4.61	<u>4.62</u>
11/10/2013	-	Cloudy	Surface	-	-	-	-	-	-	-	-	-	-	-	-	-	-	-	-
	4:00		Middle	1.0	27.40	27.40	27.4	7.80	7.80	7.8	23.93	23.93	23.9	25.0	24.1	24.6	1.71	1.67	<u>1.69</u>
	-		Bottom	-	-	-	-	-	-	-	-	-	-	-	-	-	-	-	-
15/10/2013	-	Fine	Surface	-	-	-	-	-	-	-	-	-	-	-	-	-	-	-	-
	10:37		Middle	1.5	27.65	27.69	27.7	7.10	7.10	7.1	28.16	28.16	28.2	57.8	56.9	57.4	3.90	3.83	3.87
	-		Bottom	-	-	-	-	-	-	-	-	-	-	-	-	-	-	-	-
17/10/2013	-	Fine	Surface	-	-	-	-	-	-	-	-	-	-	-	-	-	-	-	-
	11:37		Middle	1.5	26.47	26.47	26.5	7.59	7.59	7.6	30.38	30.38	30.4	48.6	49.1	48.9	3.29	3.34	<u>3.32</u>
	-		Bottom	-	-	-	-	-	-	-	-	-	-	-	-	-	-	-	-
19/10/2013	-	Fine	Surface	-	-	-	-	-	-	-	-	-	-	-	-	-	-	-	-
	12:18		Middle	1.5	26.84	26.84	26.8	7.48	7.48	7.5	30.85	30.85	30.9	56.3	56.4	56.4	3.78	3.78	<u>3.78</u>
	-		Bottom	-	-	-	-	-	-	-	-	-	-	-	-	-	-	-	-
21/10/2013	-	Fine	Surface	-	-	-	-	-	-	-	-	-	-	-	-	-	-	-	-
	11:35		Middle	1.5	26.40	26.40	26.4	7.49	7.49	7.5	31.03	31.03	31.0	67.3	67.2	67.3	4.57	4.56	4.57
	-		Bottom	-	-	-	-	-	-	-	-	-	-	-	-	-	-	-	-
24/10/2013	-	Fine	Surface	-	-	-	-	-	-	-	-	-	-	-	-	-	-	-	-
	1:10		Middle	1.5	24.70	24.70	24.7	7.90	7.90	7.9	26.01	26.01	26.0	24.9	25.3	25.1	1.78	1.81	<u>1.80</u>
	-		Bottom	-	-	-	-	-	-	-	-	-	-	-	-	-	-	-	-
26/10/2013	-	Fine	Surface	-	-	-	-	-	-	-	-	-	-	-	-	-	-	-	-
	2:58		Middle	1.5	23.10	23.10	23.1	7.92	7.92	7.9	23.20	23.20	23.2	25.7	26.0	25.9	1.93	1.95	<u>1.94</u>
	-		Bottom	-	-	-	-	-	-	-	-	-	-	-	-	-	-	-	-

Remarks:

Single underline denotes exceedance over Action Level.

Double underline denotes exceedance over Limit Level.

Action and Limit level of water quality monitoring was transited from wet season to dry season from 1 October 2013.

Date	Time	Weather Condition	Sampling Depth		Water Temperature			pH			Salinity		DO Saturation			DO			
					°C			-			ppt		%			mg/L			
			m	Value	Average	Value	Average	Value	Average	Value	Average	Value	Average	Value	Average				
30/9/2013	-	Cloudy	Surface	-	-	-	-	-	-	-	-	-	-	-	-	-	-	-	
	11:00		Middle	1.5	27.36	27.36	27.4	7.81	7.81	7.8	31.03	31.03	31.0	66.7	66.1	66.4	4.44	4.40	4.42
	-		Bottom	-	-	-	-	-	-	-	-	-	-	-	-	-	-	-	-
2/10/2013	-	Fine	Surface	-	-	-	-	-	-	-	-	-	-	-	-	-	-	-	
	11:56		Middle	1.5	28.13	28.13	28.1	7.35	7.35	7.4	28.21	28.21	28.2	50.6	50.8	50.7	3.37	3.38	<u>3.38</u>
	-		Bottom	-	-	-	-	-	-	-	-	-	-	-	-	-	-	-	-
4/10/2013	-	Fine	Surface	-	-	-	-	-	-	-	-	-	-	-	-	-	-	-	
	12:02		Middle	1.5	27.67	27.67	27.7	7.35	7.35	7.4	26.41	26.41	26.4	77.6	76.8	77.2	5.26	5.21	5.24
	-		Bottom	-	-	-	-	-	-	-	-	-	-	-	-	-	-	-	-
7/10/2013	-	Fine	Surface	-	-	-	-	-	-	-	-	-	-	-	-	-	-	-	
	13:30		Middle	1.5	28.50	28.50	28.5	7.23	7.23	7.2	30.94	30.94	30.9	78.8	78.7	78.8	5.15	5.14	5.15
	-		Bottom	-	-	-	-	-	-	-	-	-	-	-	-	-	-	-	-
9/10/2013	14:55	Fine	Surface	1.0	27.90	27.90	27.9	8.01	8.01	8.0	20.03	20.03	20.0	42.7	42.8	42.8	2.98	3.00	<u>2.99</u>
	-		Middle	2.0	-	-	-	-	-	-	-	-	-	-	-	-	-	-	-
	14:57		Bottom	3.0	28.20	28.20	28.2	7.84	7.84	7.8	20.02	20.02	20.0	36.6	35.0	35.8	2.55	2.40	<u>2.48</u>
11/10/2013	-	Cloudy	Surface	-	-	-	-	-	-	-	-	-	-	-	-	-	-	-	
	4:09		Middle	1.0	27.30	27.30	27.3	7.74	7.74	7.7	23.69	23.69	23.7	20.1	20.4	20.3	1.39	1.42	<u>1.41</u>
	-		Bottom	-	-	-	-	-	-	-	-	-	-	-	-	-	-	-	-
15/10/2013	-	Fine	Surface	-	-	-	-	-	-	-	-	-	-	-	-	-	-	-	
	10:35		Middle	1.5	27.77	27.77	27.8	7.21	7.21	7.2	24.73	24.73	24.7	49.9	49.8	49.9	3.42	3.41	<u>3.42</u>
	-		Bottom	-	-	-	-	-	-	-	-	-	-	-	-	-	-	-	-
17/10/2013	-	Fine	Surface	-	-	-	-	-	-	-	-	-	-	-	-	-	-	-	
	11:35		Middle	1.5	26.49	26.49	26.5	7.63	7.63	7.6	30.32	30.32	30.3	48.1	48.6	48.4	3.26	3.29	<u>3.28</u>
	-		Bottom	-	-	-	-	-	-	-	-	-	-	-	-	-	-	-	-
19/10/2013	-	Fine	Surface	-	-	-	-	-	-	-	-	-	-	-	-	-	-	-	
	12:16		Middle	1.5	26.84	26.84	26.8	7.52	7.52	7.5	30.92	30.92	30.9	54.6	54.3	54.5	3.65	3.64	<u>3.65</u>
	-		Bottom	-	-	-	-	-	-	-	-	-	-	-	-	-	-	-	-
21/10/2013	-	Fine	Surface	-	-	-	-	-	-	-	-	-	-	-	-	-	-	-	
	11:33		Middle	1.5	26.12	26.12	26.1	7.46	7.46	7.5	32.39	32.39	32.4	65.4	63.8	64.6	4.39	4.28	4.34
	-		Bottom	-	-	-	-	-	-	-	-	-	-	-	-	-	-	-	-
24/10/2013	-	Fine	Surface	-	-	-	-	-	-	-	-	-	-	-	-	-	-	-	
	1:17		Middle	1.5	24.60	24.60	24.6	7.83	7.83	7.8	25.92	25.92	25.9	33.2	33.5	33.4	2.39	2.41	<u>2.40</u>
	-		Bottom	-	-	-	-	-	-	-	-	-	-	-	-	-	-	-	-
26/10/2013	-	Fine	Surface	-	-	-	-	-	-	-	-	-	-	-	-	-	-	-	
	3:06		Middle	1.5	23.00	23.00	23.0	7.80	7.80	7.8	23.01	23.03	23.0	27.7	27.8	27.8	2.08	2.09	<u>2.09</u>
	-		Bottom	-	-	-	-	-	-	-	-	-	-	-	-	-	-	-	-

Remarks:

Single underline denotes exceedance over Action Level.

Double underline denotes exceedance over Limit Level.

Action and Limit level of water quality monitoring was transited from wet season to dry season from 1 October 2013.



Graphic Presentation of Enhanced Water Monitoring Results (DO) at C6 - Excelsior Hotel

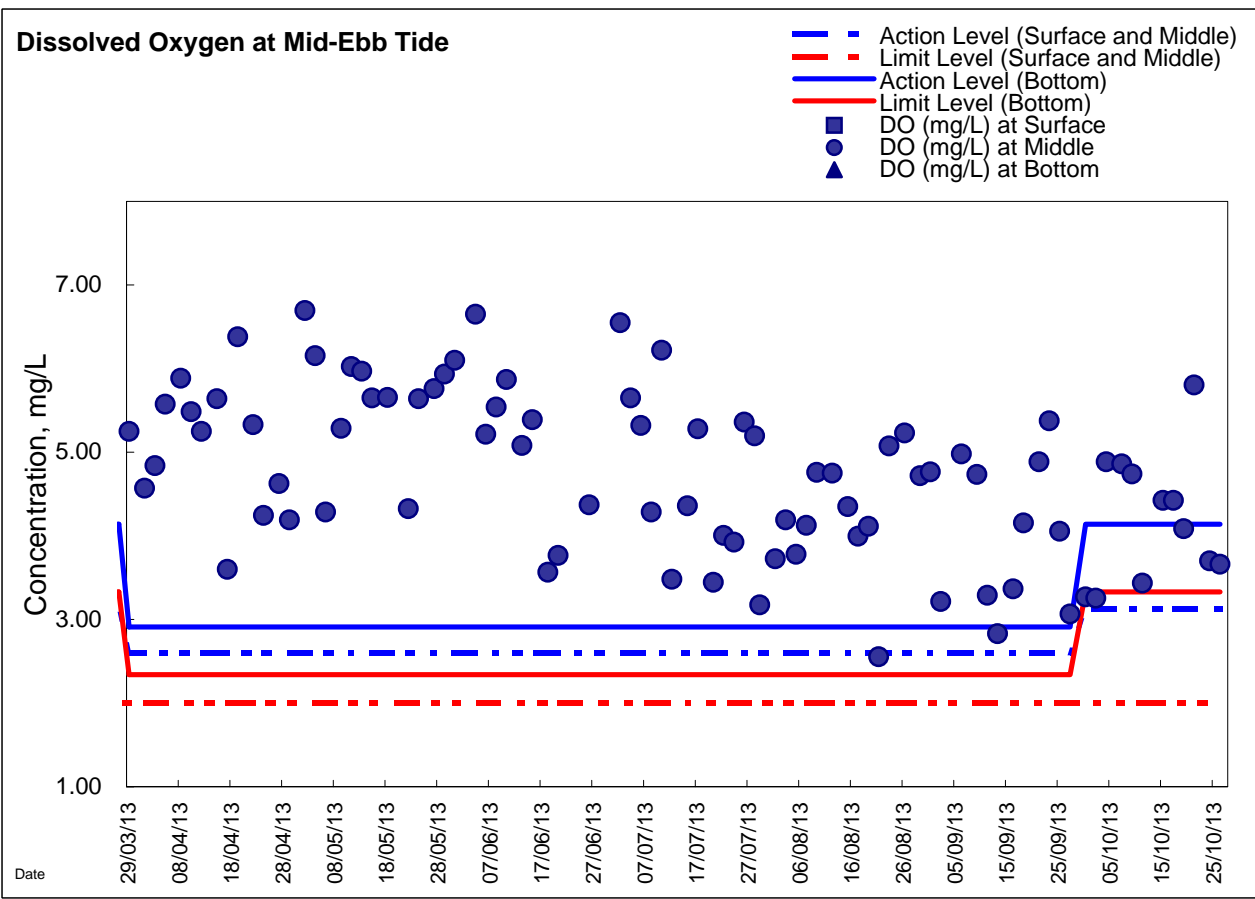
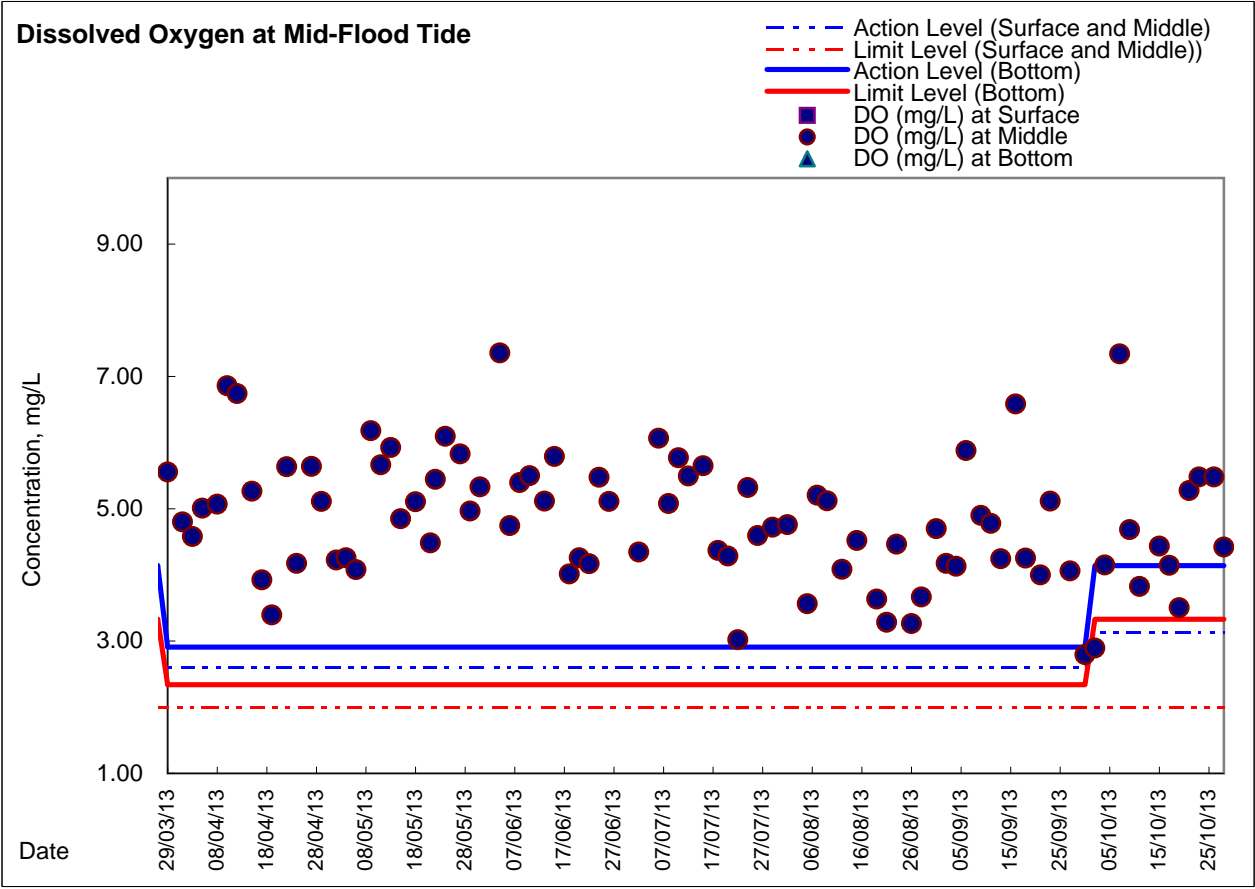

Graphic Presentation of Enhanced Water Monitoring Results (DO) at C7 - Windsor House

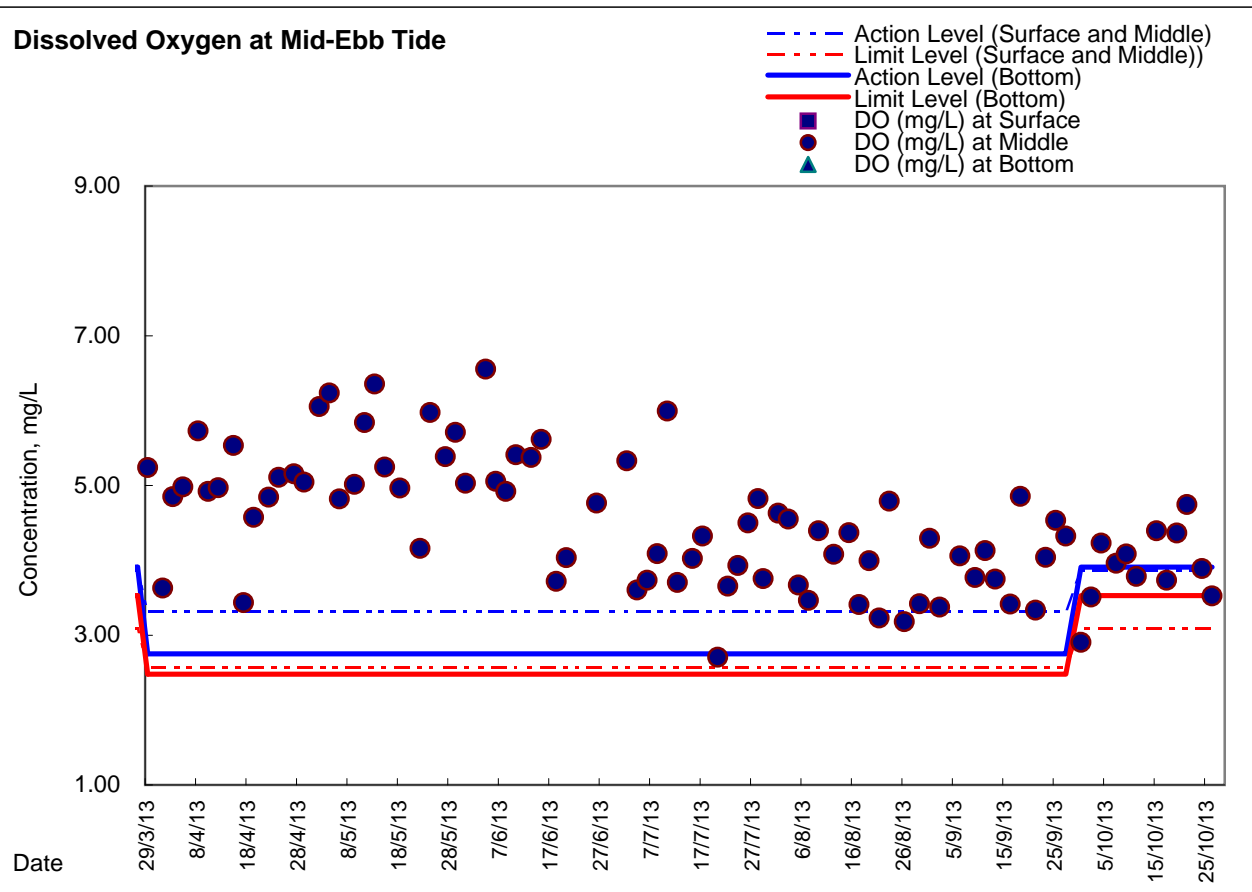
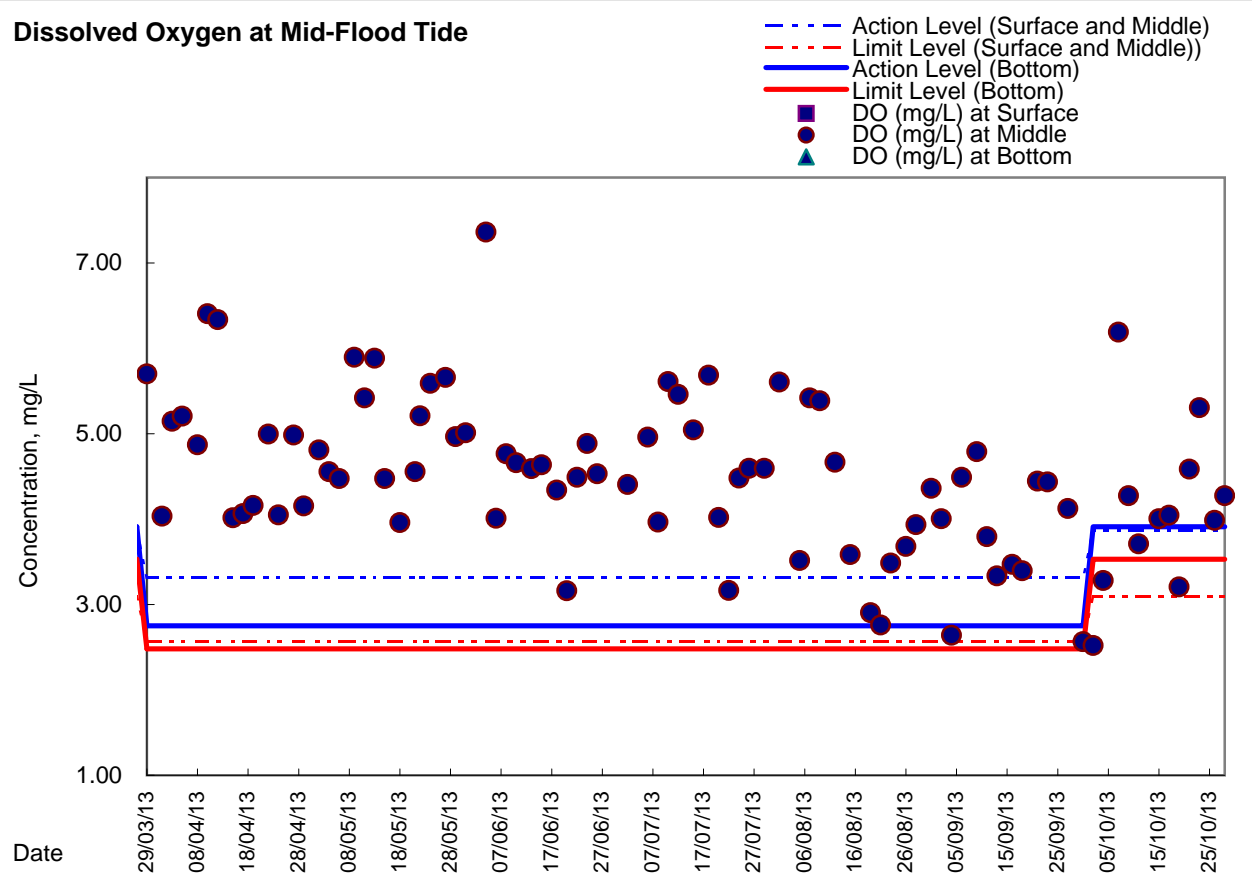

**Graphic Presentation of Enhanced Water Monitoring Results (DO) at Ex-WPCWA SW
- South-western corners of ex-Public Cargo Works Area**

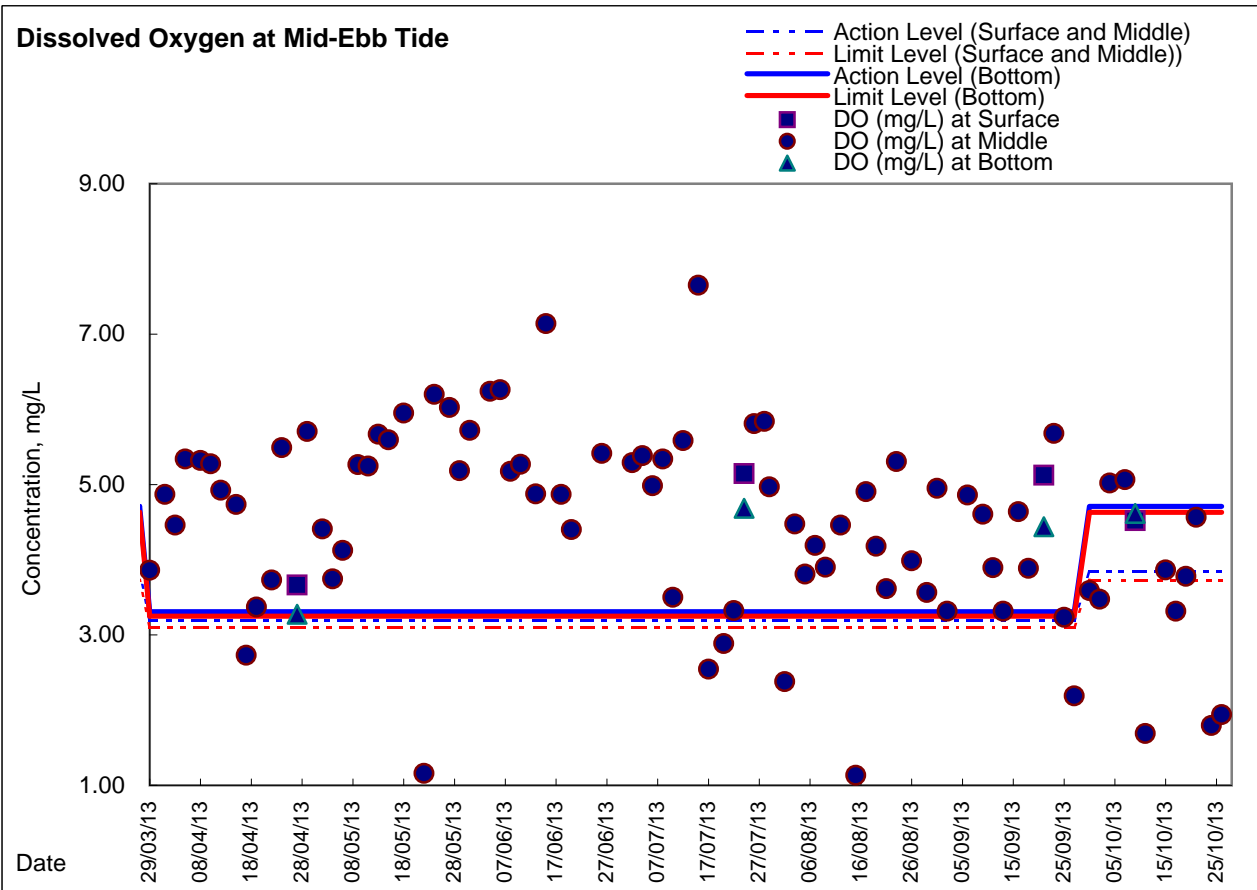
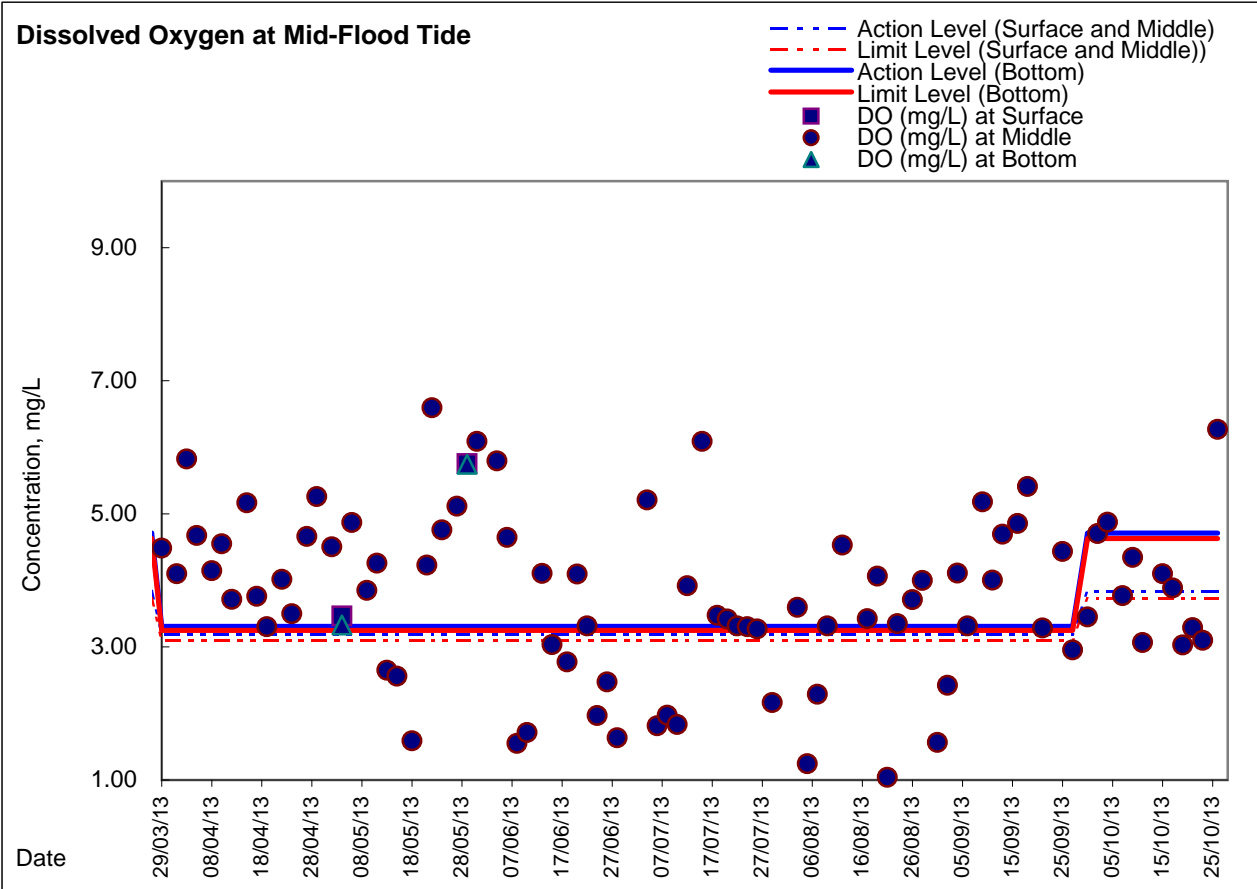



Graphic Presentation of Enhanced Water Monitoring Results (DO) at Ex-WPCWA SE - South-eastern corners of ex-Public Cargo Works Area

